THE ATLANTA CONSTITUTION.

BY W. A. HEMPHILL & CO. | ATLANTA, GEORGIA, THURSDAY, SEPTEMBER 1, 1870. | VOLUME III—NUMBER 62

Evening Edition.

Atlanta, Georgia, August 31, 1870

Supreme Court Decisions.

The head notes of the Decisions of the Supreme Court, for the last term, are now ready, in pamphlet form, at this office. Price, one dollar.

☞ The Rome Commercial goes for Captain Dunlap Scott, of Floyd, for Congress, subject to the call of the convention. It pays many merited compliments to Mr. Scott, who deserves well of the people for his devotion to the cause of Georgia's welfare, and his unceasing warfare on the Bullock faction.

The Macon Fair.

We have had, for several days, an advertisement of the premiums to be given at the Macon Fair, from the 3d to the 8th of October of this year. We call attention to it. The fair will be held at the same magnificent grounds where the State Fair was held last year.

A good thing may be expected. The best men have it in charge. The building and grounds are superbly suited to a fine exhibition. The premiums are liberal. The Maconites are hospitable.

Colonel Thos. H. Callaway Dead.

The Knoxville Chronicle announces the death of Colonel Thos. H. Callaway at Memphis, Tenn., on Monday.

Colonel Callaway was a very prominent railroad man. He was born in 1812 in Knox county, Tenn. He was a self-made man. He was one of the projectors of the East Tennessee and Georgia Railroad. He was made its President in 1852 and in 1865. He was, also, President of the East Tennessee and Virginia Railroad Company.

He was a fine business man. His head was clear and his energy great. He was one of the largest landed proprietors in Tennessee, and an original proprietor of the Ducktown Copper Mines. He leaves a large family of nine children.

Tennessee has suffered a loss in his death.

How Science and Art Progress.

The manner in which great progress is often made in art and science is illustrated in a late experience of Mr. O. R. Lane, the excellent photographic artist in this city.

Mr. Lane was making a large picture, and left his subordinate to perform some little duty connected with it. The subordinate forgot, and the picture, according to the rules of the art, should have been ruined. But, strange to say, the photograph had obtained a softness and a finish that skill had been vainly striving to attain.

Mr. Lane, with the true enthusiasm of the artist, followed up his clue, and perfected his valuable discovery until he has succeeded in making pictures that have attracted the attention of the best Northern connoisseurs, and obtained him strong offers to go to New York.

The incident illustrates how accident often does for science what baffles the most powerful combinations of educated skill. But it requires the quickest and readiest of trained wit to make the discovery available.

The Gold Bond Fraud.

If the people of Georgia had no other cause of complaint against Governor Bullock and his faction, the way in which he tries to mix up needed public acts with nefarious schemes, make the two classes of subjects depend on each other, and blur the public sense to the distinction between the two, is matter for grave censure.

Now, the gold bond robbery bill has meritorious features in it, and involves needed legislation, but it is saddled with other striking features of the most flagrant wrong. And the effort is being made to carry through the latter on the prestige of the former. Our legislators must not be deceived in so vital a matter, and they must strip the bill of its iniquitous features, and do what State necessity requires that is right.

The State does owe for past due bonds, and the Legislature should make provision for their payment according to the very letter of the contracts. If she borrowed gold, gold should be paid!

But this needed legislation for the honor and credit of the State should not be coupled with plundering plots to give our creditors gold bonds for currency bonds due far off in the future. Det each measure stand on its own merits.

To s... the sophistry of the Governor, he, in ... organ, charges repudiation against ... because they vote to table th... bond robbery bill; that, while it ... to meet and redeem past due and ... due bonds, gives away hundred... of the State's money to her creditors for nothing.

Let the two measures be separated. Let some of our Democratic members introduce a bill to redeem the bonds due, and to be due before another session, and let this bill go through on its merits and unhampered by any robber or giving schemes for the benefit of New York capitalists, who hold currency bonds due in the future, when other Legislatures will be in session, but who want to swap them now for gold bonds paying gold interest to the injury of the State. Pay the State's debt due, according to the contract, and preserve the State's credit. But don't play into the hands of plotting speculators and cunning, unscrupulous bondholders.

GREAT NEWSPAPER ENTERPRISE.—Twelve distinguished Radical Senators, according to an announcement in the Cincinnati Enquirer, are to furnish that paper with articles during the present year. Senator Morton, of Indiana, is to furnish the first article—on "Chastity." Essay No. 2, on "Temperance," will be written by Senator Yates, of Illinois. Senator Sumner will follow on the subject of "Domestic Bliss." No. 4 will be furnished by ex-Senator Ben Wade, and will be on the subject of "Beauty of Expression," the object being to denounce the profane habit of swearing. Senator Harlan, of Iowa, will contribute a powerful letter on "Honesty is the Best Policy in Public Life," with allusions to Indian treaties generally. And Senator Sherman, of Ohio, will supplement this with one on the "Art of Getting Rich Easily." The hit is a hard one, and all the more so from the significant subjects given to each Senator by explanation and enforcement.—*Mt. Vernon (Ohio) Banner.*

☞ Sister Irene, of the Foundling Asylum of New York, reports that thus far 1,040 babies have been found in the basket crib in the vestibule of that institution. They continue to come in at the rate of about seven daily.

Is any New Law Necessary in Order to Hold an Election on November 8, 1870?

Editors Constitution: To this question, the proper answer is, no. The reason is as follows:

1. Governor Bullock, President Conley, and others of the Radical party, insist that the code of Georgia provides for an election on the 8th of October, 1871, and that although the constitution provides for an election on the 8th of November, 1870, there is such a conflict that a change must be made in the law before any election can be held.

2. It is true the code calls an election on the 1st Wednesday in October, 1871, and biennially thereafter, but this code was adopted by the constitution with certain exceptions, to-wit: Article 11 of the State constitution, after having declared in paragraph 1, that the constitution of the United States, laws in pursuance thereof and treaties, were the supreme law in Georgia, and in paragraph 2, that next in authority was the State constitution, goes on in paragraph 3 to say: "In subordination to the foregoing, the code of Georgia, known as Irwin's code, except so much of said code as may be *inconsistent* with the supreme law herein recognized, or so much as may be obsolete."

3. Then the proposition is simply this: If the code, which first went into operation in 1863, authorizes an election in 186, 1863, 1865, 1867, 1869 and 1871, in October, and afterwards the people make a new constitution in 1868, and expressly provide therein for an election in 1868 and on November 8th, 1870; and, also, expressly refused to adopt as the laws of Georgia such part of the codess may be inconsistent with the constitution. Which is to prevail—the code or the constitution?

Is not the code on this point inconsistent with the constitution, and hence was not adopted as law? Certainly both cannot stand; they are not consistent, for one says the election must be in 1869 and 1871, the other in 1868 and 1870; the one says in October, the other in November, and being thus inconsistent, the constitution must prevail, and being clear and explicit no new law is necessary.

Many other parts of the code have quietly, and without any other legislation, except such as the people had in adopting the constitution, ceased to be law.

For instance, the sections about slaves, or about electing a Governor every two years, and this election taking place in October, 1869, and October, 1871, who expects another Governor to be elected under the code in October, 1871?

No, the code is obsolete on this subject; it is inconsistent with the express language of the constitution, and has no force, and no new law is necessary in order to hold an election on November 8, 1870.

4. But another objection will be urged, to-wit: That the constitution says the election "shall begin on Tuesday after the first Monday in November." When will it end, if it begins on Tuesday? The constitution may have been intentionally framed so as to allow the Legislature to authorize an election for several days, and certainly the Legislature can change both the time and the manner of the election, but until this is done the constitution is the only binding law and settles the matter.

It changes the time from October to November, in paragraph 2 of section 1 of article 3, and it says in paragraph 1 of same section, the manner of holding the election and making the returns shall be as now prescribed by law, and Irwin's Code is the law referred to on this subject. So while the constitution changed the day, month and year from the first Wednesday in Oct., 1869 and 1871, to Tuesday after the first Monday in November, 1868 and 1870, the manner and length of time for receiving votes were left as in Irwin's Code. The law needs no change in order to hold an election, though the Legislature has power to change it.

W. O. T.

LAGRANGE, August 26, 1870.

Public Meeting in Forsyth.

FORSYTH, GA., August 23, 1870.

Editors Constitution: A large number of the citizens of Forsyth county met this day in the Court-house and organized by calling E. C. McAfee, Esq., to the chair, and appointing John T. Brown, Secretary. The object of the meeting was to call a convention to select a candidate for Senator of the 39th District; appoint delegates thereto, and appoint delegates to the Congressional Convention for the 6th District. The following resolution was adopted, to-wit:

Resolved, That three delegates, with alternates, be appointed to represent the county of Forsyth, in the approaching convention to be held for the 6th District, to select a candidate for the 41st Congress. Said delegates are hereby instructed to vote for candidates in said convention who are clearly eligible to their seats when elected.

Colonel H. C. Kellogg, chairman of committee to report the names of delegates and alternates, reported as follows, to-wit: For delegates, E. C. McAfee, J. L. Hughes, and Martin Graham; for alternates, H. Summerour, W. A Brown, and W. S. Williams. Gainesvilles is suggested as the place, and the 14th of September as the time for said convention. But said delegates to attend said convention wherever and whenever assembled. Report adopted.

Martin Graham, chairman of committee to select delegates to the senatorial convention, reported as delegates, H. P. Bell, M. H. James, A. B. Nuckolls, Jesse B. Wallis, Geo. Kellogg, John Hockenhull, Oliver Clark; for alternates, J. C. Blackstock, J. R. Beaver, J. M. Echols, John E. Harrison, A. Brusbee, R. J. Rice, and A. J. Tolbin. Gainesville was recommended as the place and the 20th of September as the time. The committees of Cherokee and Milton were invited to meet the county of Forsyth in said convention. Report adopted.

Colonel H. P. Bell, by request, addressed the meeting during the absence of the committee. He congratulated the country upon the failure of the infamous proposition before the Legislature to deprive the people of the elective franchise, and urged harmony in the selection and support of our candidates as necessary to success.

It was resolved to publish the proceedings of this meeting in the ATLANTA CONSTITUTION, and all the papers in the 6th Congressional District.

E. C. MCAFEE, Chairman.

J. T. BROWN, Secretary.

GEORGIA LEGISLATURE.

SENATE.

WEDNESDAY, August 31, 1870.

Senate was called to order by President Conley.

Prayer by Wesley Prettyman.

Mr. Hinton moved a reconsideration of the action had yesterday on the small-pox claims of the physicians in Lee county, supporting his motion in an elaborate and able effort.

Messrs. Holcombe, Nunnally and Merrell opposed reconsideration.

The motion to reconsider was tabled.

Mr. Pain moved to reconsider the action on the bill regulating the rate of interest, supporting the motion in a forcible and pungent speech.

Mr. Holcombe opposed reconsideration in his plain, common-sense style.

Mr. Holcombe moved to lay the motion to reconsider on the table. Motion to table lost.

Mr. Nunnally favored reconsideration.

Mr. Speer called the previous question, and the reconsideration prevailed by yeas 23, nays 9.

Mr. Sherman offered an amendment providing that the rate shall not exceed eighteen per cent.

Mr. Harris opposed the bill because its practical effect would be to establish a system of peonage worse than ever existed in Mexico.

Mr. Merrill favored the passage of the bill, and moved the previous question upon its passage.

Bradley opposed the call for the previous question.

Messrs. Traywick and Hinton opposed the call for the previous question.

The call for the previous question was sustained, and the amendment of Mr. Sherman was voted down.

Mr. Harris' amendment that the rate of interest should not exceed ten per cent. per annum, was lost by yeas 17, nays 20.

The vote was then had upon the bill as originally introduced, with the following result:

Yeas: Brock, Candler, Colman, Dunning, Fain, Hicks, Higbee, Hungerford, Jones, Jordan, Mathews, Merrill, McArthur, Nunnally, Sherman, Speer, Stringer, Welch, Wooten—19.

Nays: Bowers, Bradley, Bruton, Burns, Campbell, Corbitt, Crayton, Dickey, Griffin, (6th,) Griffin (1st,) Harris, Henry, Hinton, Holcombe, Smith (7th,) Traywick, Wallace, Wellborn—18.

Aaron Alpeora Bradley rose to a question of privilege, asking that certain interrogatories be taken out for parties in South Carolina in the charges against him, but, after consultation, withdrew it.

Mr. Speer called up the House resolution requiring the officers of both Houses of the General Assembly to hold all railroad bills until all were acted upon and then transmit to the Governor together for his sanction.

Messrs. Holcombe, Candler and Burns opposed the resolution.

The motion to call up and act upon the resolution was withdrawn.

Bills were then read the second time.

Senate adjourned till 3 o'clock P. M. tomorrow.

HOUSE OF REPRESENTATIVES.

WEDNESDAY, August 31, 1870.

The House met at the appointed hour and was called to order by Speaker MeWhorter.

Prayer by Rev. Dr. Brantly.

The journal of yesterday's proceedings was read.

Mr. Belcher offered a resolution that whereas this Legislature is characterized by fanaticism on railroad matters; and, whereas, there is no more territory for the construction of railroads; therefore be it

Resolved, That we ask the United States Government for permission to construct railroads in Alaska, and that we be allowed to extend State aid to the same.

The Speaker ruled that the resolution was not germain to the business before the House.

Railroad bills were resumed.

The bill to allow the Southwestern Railroad Company to subscribe for stock in the American and Florence Railroad Company was read the third time and passed.

On motion of Mr. Tumlin, the rules were suspended and the Senate amendments to the North and South Railroad Company were agreed to.

On Motion of Mr. Joiner the rules were suspended to take up a bill to forfeit the franchises of Nelson Tift and others; to erect a ferry or toll bridge near Albany, which motion prevailed.

On motion of Mr. O'Neal, of Lowndes, the bill was referred to the Judiciary Committee.

Mr. Shumate introduced a resolution providing for the payment of printing done by newspapers in this State, which resolution was adopted and ordered transmitted to the Senate.

Mr. Tweedy introduced a resolution rescinding a resolution, approved March 12, 1869, restricting the extension of State aid to the Cartersville and Van Wert Railroad as between those two points, which resolution was adopted.

The case of Mr. Sone, charged with bribery, was taken up and the evidence read.

Mr. Bryant offered a resolution dismissing the charges against him, as there was no sufficient evidence against him. He argued that considerable pressure had been brought against Stone to make him vote for prolongation; that all political parties use their influence to make their members vote as caucuses determine; in defiance of all this, Stone voted against it, and displayed moral courage.

Mr. O'Neal, of Baldwin, offered a resolution expelling Mr. Stone.

Mr. Johnson, of Spalding, offered a resolution dismissing the charges against Messrs. Stone and Atkins, respectively.

Mr. Bryant continued, and remarked that he believed all the members voted conscientiously, but that those who were against the measure known as prolongation thought that Stone, having voted against the measure, ought to have a testimonial of respect, and they gave him a watch as such, and that nothing was said about this watch until after the vote in question.

Mr. Turner said that he was one of those who favored prolongation, but that he did not censure Mr. Stone; that he is sorry to say that the Republican party does not stick together as it should. Sometimes white Republicans go astray, and why should a colored man be more censured.

Mr. Stone said that his people wanted him to vote against this measure, for some of them wanted him to go home and give them a chance, and that he was conscientious in his vote.

Mr. Turner called the previous question on the adoption of Mr. Johnson's resolution to dismiss the charges of bribery against Mr. Stone.

On the motion to adopt the resolution the yeas and nays were demanded with the following result: yeas 100; nays 10.

Mr. Atkins' case was taken up.

Mr. Turner moved to rule out the evidence in relation to money paid to Mr. Atkins to secure his vote for Joseph E. Brown for United States Senator.

Mr. Lee said that he believed Turner's point well taken, as this committee was appointed to investigate the case so far as prolongation was concerned.

Mr. O'Neal, of Lowndes, remarked that the reorganization of this House does not preclude this House from investigating the conduct of a member before said reorganization; that the resolution under which this committee was appointed, gives power to this committee to go back and investigate all acts of these two members as far as 1868. Neither Congress, the Governor, nor the courts have decided that this Legislature was not a de facto Legislature and competent to enact laws, and the reorganization will not protect Mr. Atkins from the penalty of bribery. Atkins, himself, says that he was a member of this Legislature in 1868, and can he now shield himself from acts done by him while he was such, and that the Speaker of this House does not stand as a judge over a criminal case because this man is put up for a criminal charge, and these technical objections do not properly come up in this issue, but the whole matter should go before the House.

Mr. Bethune argued that the election at which Mr. Atkins' vote was said to have been bought, was illegal, and, consequently, the vote was a nullity.

Simms, colored, said that there is a particular feature in this case, to-wit: That this is the first time in two hundred and forty years that a negro bought a white man, for in this case a negro was the person who paid the three hundred dollars for the white man's vote.

The Speaker ruled that it is competent for this House to set on the case of Mr. Atkins, including his conduct in the election for Senator to the United States Congress in 1868.

Mr. Fitzpatrick offered a resolution expelling Mr. Atkins without back pay or mileage.

Mr. Belcher moved to strike out the words "back pay or mileage."

Turner moved to allow Mr. Atkins until 11 A. M. to-morrow to prepare his defense, which motion prevailed.

Several of the standing committees submitted reports.

On motion of Mr. Bethune, the Senate amendment to the House resolution on the subject of relief was concurred in.

On motion of Mr. Scott, the rules were suspended, and the bill to change the time of holding the Superior Courts of the Atlanta Circuit was read the third time and passed.

A communication in writing was received from the Governor [illegible] was read.

A message from the Governor was received, saying that the [illegible] requiring the Treasurer to pay to each member of the General Assembly one hundred dollars had been approved and signed.

A message from the Senate was received saying that the following bills had passed that body, to-wit:

A bill to extend the charter of the Charleston and Savannah Railroad Company.

Also, a bill to incorporate the North Georgia and North Carolina Railroad Company.

Also, a bill to incorporate the Albany, Mobile and New Orleans Railroad Company.

Also, a bill to increase the capital stock of the Georgia Railroad and Banking Company.

Also, that the House amendment to the bill to incorporate the Ocmulgee Railroad Company had been concurred in.

Leaves of absence were granted to Messrs. Panik, Humber, Franks, O'Neil, of Baldwin, Walthall, Belcher, Pruden and Salter.

Mr. Tumlin moved to adjourn until 3, P. M.

Mr. Speer called up the House resolution requiring the officers of both Houses of the General Assembly to hold all railroad bills until all were acted upon and then transmit to the Governor together for his sanction.

Messrs. Holcombe, Candler and Burns opposed the resolution.

The motion to call up and act upon the resolution was withdrawn.

Bills were then read the second time.

Senate adjourned till 3 o'clock P. M. tomorrow.

BY TELEGRAPH.

ASSOCIATED PRESS DISPATCHES.

NEW YORK.

NEW YORK, August 31.—The D'Etats Unis special from Paris says:

McMahon has an effective force of probably 200,000 of the elite of France.

Everything is in suspense waiting the issue of a battle in the Ardennes or along the Meuse.

FROM THE SEAT OF WAR.

FRANCE.

PARIS, August 31.—In the Corps Legislatif, answering interpellation regarding Protestants, the Minister of the Interior said he would cause a publication to every commune in France, that the first religion now is patriotism.

Fully prepared, calm, filled with patriotism, all her men and youths are now ready for arms.

The Prussians are advancing on Paris by the valleys of the Aube and Seine.

Peasants along the line are seriously annoying to invaders.

The march of the Prussians on Paris seems to be arrested. McMahon continues his movement. No serious engagement as yet. Chalons has been abandoned by the Prussians. Trains go freely as far as Rheims.

Persons from Strasbourg on Saturday say that part of the town suffered much. The garrison is well supplied. The citizens are determined to resist to the last.

The Moniteur says that persons from Mezieres affirm that a battle occurred Saturday. Its informant says that the Prussians were retreating. The Publique says that McMahon is entirely free in his movements, and has perfected communication with Bazaine. To-day both must be fighting.

The forced marches of the Crown Prince have used up many of his men.

Thousands were transported in carts, and thousands were left behind.

Letters from the departments of Youne and Aube say that the Prussians are overrunning the environs of Troyes and Tounere, cutting railroads and telegraph communications.

ENGLAND.

LONDON, August 31.—Paris advices state that McMahon separated the forces of his opponents, and will give battle probably to-day, with confident hopes of success.

PRUSSIA.

BERLIN, August 31.—The Prussians are sending street locomotives to aid in placing heavy siege guns before Strasbourg.

BELGIUM.

BRUSSELS, August 31.—Bazaine is still cooped up.

The Prussians are ordered to camp as far as possible from the recent battle fields, on account of the poisonous exhalations.

The Emperor is expected at Coraznau.

The Prince is at Avernes.

Telegraph Markets.

NEW YORK, August 31.—Navals steady. Gold 16¼. Money 4a5. Sterling—long 9¾; short 10⅜. 62's 12⅝.

Flour, wheat, corn dull and heavy. Pork 28 00. Lard steady. Cotton quiet, firmer; Uplands 20; Orleans 20¼; sales 6.0 bales. Freights firm.

LONDON, August 31, noon.—Consols 91⅞ Bonds 88⅛.

FRANKFORT, August 31.—Bonds closed quiet at 91¼a91¾.

HAVRE, August 31.—Orleans cotton 99½.

PARIS, August 31.—Bourse closed dull. Rentes 59f 45c.

LIVERPOOL, August 31, noon.—Cotton opened firm; Uplands 8⅝; Orleans 9¼; sales 12,000.

Later—Cotton firm. Red winter wheat 9s. 9d. to 10d. Corn 29s. 3d. to 6d.

☞ The Greenville National Union announces that ex-President Andrew Johnson will not be a candidate for Congress.

☞ Bismarck was asked, "What will the war cost?" His reply was, "Only two Napoleons."

☞ It is said the "Young Democracy" of New York are about starting an evening journal, called the Free Press, and managed by Charles Farrel, formerly city editor of the Herald.

☞ A correspondent of the New York Evening Post, writing from Cape Elizabeth, near Portland says: "I shudder to refer to an American people a pretty cambric or linen dress, made plain forms a token for Miss ——— (I tell the truth) the whole day."

☞ Senator Trumbull, of Illinois, recently said of the European war: "It can be of no possible benefit to this country. It is a fight of despots, and the people of both Germany and France will be the losers."

☞ The St. Louis Times (Democratic) unkindly remarks: "It is to be hoped that the Oregon Democracy will have sense enough to put forward the venerable Joe Lane for the United States Senatorship. Then a lane which ought to have been turned down long ago."

WHY IS ENGLAND ARMING?—The Opinion Nationale asks why England, whom no one menaces, arms in such feverish haste. England, who never spends a pound for any cause not her own, yet is now spending millions in arming. The Opinion wants to know what is the object of this unwonted activity.

☞ The total capital of the joint stock fire insurance companies of the United States was, January 1, 1860, $23,253,375; 1865, $27,690,045; 1870, $51,118,602. The aggregate income over losses and expenses of the companies of the United States was, January 1, 1870, $6,144,718; 1865, $7,594,055; 1870, $13,736,123.

THE FORCES BEFORE METZ.—A communication from Metz on the 24th, in the Constitutionnel, says: "The forces before us exceed 300,000 men, and consist of three formidable Corps de Armee—that of the Prince Royal, that of Prince Frederick Charles, and General Steinmetz, who commanded Spicheren. The first two have from 130,000 to 140,000 men each, and the third 100,000. To these compact masses we have little more than 100,000 to oppose."

HORRIBLE LOSS OF THE PRUSSIANS.—*Paris*, August 28.—One hundred and seventy [illegible] and have been killed and wounded during the war.

METROPOLITAN

LIFE INSURANCE CO

OF NEW YORK.

Home Office 319 Broadway.

OFFICERS:

JAMES R. DOW.....President
JOHN R. HEGEMAN.....Secretary

TWELVE CONCLUSIVE ARGUMENTS

IN FAVOR OF

LIFE ASSURANCE!

IT enables one, by the best method yet discovered, to provide for his own household.

It protects labor, and garners for the fireside of home the fruits of one's honest toil.

It brings relief to the sorrows of bereavement, and brightens the otherwise desolate pathway.

It gives the permanence of an estate or of a fortune to those depending on their daily labor.

It is the safest of all investments, as it thrives even upon the ruins of ordinary financial concerns.

It is a profitable use of funds, yielding better returns than most investments.

It brings ready money in a moment, and at just that moment when it is most timely and welcome.

It affords all the conveniences of Savings Institutions, and much larger pecuniary returns.

It is useful for raising money by loan, where otherwise only personal security could be given.

It proffers its benefits to all classes, and men in all pursuits of life, being truly an investment for the million.

It benefits the assured—promoting industry and economy, and prolonging life by relieving it of anxiety.

BOARD OF REFERENCES:

Hon. W. H. Hulsey, Attorney at Law.
W. H. Tuller, Cashier National Bank.
Captain T. L. Langston, Merchant.
C. C. Hammock, Broker.
S. S. Kendrick, Merchant.
Colonel J. S. Prather.
Amos Fox, Merchant.
Thomas L. Wells, Merchant.
L. L. Abbott, Merchant.
W. F. Mesdor, Merchant.
J. J. Richards, Merchant.
W. A. HEMPHILL, Esq.

Come, come while ye may—for delay is dangerous. Apply to

HENRY R. CHRISTAIN,
General Agent, State of Georgia,
Office—Marietta street.

J. A. DENN, M. D., Medical Examiner.
Atlanta, August 16, 1870.
N. B.—Reliable working agents wanted in every county; also a local agent. aug17-dlm

"BAD BLOOD."

"The Life is the Blood."

FROM it we derive our strength, beauty, and mental capabilities. It is the centre of our being, around which revolves all that makes existence happy. When this source is corrupted the painful effects are visible in many shapes, prominent among which is

SCROFULA.

This is a taint or infection of the human organism, and probably no one is wholly free from it. It exhibits itself in various shapes—as Ulcers and Sores, Decayed Bones, Diseased Scalp, Sore Eyes, Weak and Diseased Joints, St. Vitus' Dance, Foul Discharges from the Nostrils, Eruptions, Glandular Swellings, Throat Affections, Rheumatism, Heart Affections, Nervous Disorders, Hareness, Disorders of the Womb, Drop-sy, Syphilitic Affections, Liver Complaint, Salt Rheum, Dyspepsia, Neuralgia, Loss of Manhood and General Debility.

It has been the custom to treat these diseases with Mercury and other Mineral substances, which, though sometimes producing a cure, often prove injurious and entail misery in after life. The long known injurious properties of these so called alteratives as Lourifiers has led the philanthropic and scientific men of science to explore the arena of nature, the result of which has been the discovery of a vegetable product which possess the power of eradicating these Taints from the Blood.

DR. TUTT'S

COMPOUND EXTRACT OF

SARSAPARILLA AND QUEEN'S DELIGHT

Is the acknowledged antidote to all Blood Diseases By its use the afflictions above enumerated can be permanently banished, and the Source —the Centre of Life—the Blood, be maintained in all its purity and vigor.

For Diseases produced by the use of Mercury, and for Syphilis, with its train of evils, it's a compound is the only sure antidote.

To the poor creature, enfeebled in mind and body, by secret practices, whose nerves are unstrung, and countenance downcast

The Sarsaparilla

AND

QUEEN'S DELIGHT

is a blessing. Try it fairly, and your nerves will be restored to their wonted vigor, and your dejected countenance be made radiant with the consciousness of

Restored Manhood.

Being free from violent measures, it is adapted to general use. The old and young may use it; the most delicate female at any time may take it; the tender infant, who may have inherited disease, will be cured by it.

For Purifying the Blood

USE

DR. TUTT'S

Extract of Sarsaparilla

AND

QUEEN'S DELIGHT.

When used in the Spring it removes all humors which infest the system; and banishes the languor and debility peculiar to that season of the year.

Acts promptly on the

Liver and Kidneys,

Producing a healthy action of the important organs by which all the impurities of the system are carried off, and the result is

A Clear Skin, a Good Appetite, and Buoyant Spirits.

PREPARED BY

WM. H. TUTT & LAND,

AUGUSTA, GEORGIA,

And Sold by Druggists Everywhere.

apr8—6m&eow

DR. F. H. ORME,

(HOMŒOPATHIST.)

HAS removed his office to No. 2, Capitol Building.

aug31 3m-and-then-1m-2w

UNIVERSITY OF VIRGINIA.

THE SESSION of this Institution commences annually on the 1st day of October, and continues, without interruption, till the Thursday preceding the 4th of July following.

The organization of the faculty is very complete, embracing extensive and thorough courses of instruction in Literature and Science, and in the professions of Law, Medicine, and Engineering.

The expenses of the Academical or Law student, exclusive of the cost of Text Books and clothing, and pocket money, amount to about $265 per session of nine months; and of the Engineering or Medical student to about $300, or when rooms are rented, $320 or $330 is required. No extensions, and no deductions in the progress of the session.

For Catalogues and for catalogues of the Library, address P. R. Uni-versity of Virginia. R. T. MASON, Secretary of the Faculty.

THE WORLD'S WONDER.

DR. ABBETT'S ANTI-DYSPEPTIC

—OR—

LIVER MEDICINE

A SAFE and certain cure for all kinds of Liver Complaints, and all diseases and indispositions that originate from a diseased state or inactivity of the Liver, such as

Chronic and Acute Inflammations of the Liver,

Dyspepsia, Sick Headache,

Soreness of the Stomach,

Loss of Appetite,

Lowliness of Spirits, Colic,

Costiveness, Fever, Ague,

Bilious Fever, Dropsy and Jaundice.

These Medicines are purely Vegetable, and perfectly harmless; but their efficacy is too permanently established in all the Southern and Western States to require any further recommendations. The wise will not fail to give them a fair trial—this is all that is asked.

LAGRANGE, GA., DEC. 8, 1869.

MESSRS. CRAWFORD & WALKER, West Point, Ga. Gentlemen: Having witnessed almost daily, for the last fifteen years, the great efficacy of the preparation you are now putting up, known as "Abbett's Medicine," it affords me pleasure to state that I know of no combinations or preparation equal to it in the treatment of Liver Diseases of whatever character, and would cordially recommend it to all who are suffering from derangement of the Liver, and especially the Dyspeptic.

I am, very respectfully,
T. S. BRADFIELD, Druggist.

WEST POINT, GA., OCT. 15, 1869.

MESSRS. CRAWFORD & WALKER: Gentlemen—I can honestly and confidently recommend L. R. Abbett's Liver or Dyspeptic Medicine, as prepared by you, to the favorable notice of the suffering public. I have used this Medicine myself in my family for twenty years, I can highly recommend it for removing pain or flatulency from the stomach, caused by indigestion. It also has a happy effect in removing constipation of the bowels. I believe it to be the best universal remedy the world has yet discovered for the above named diseases. With my best wishes to you in introducing this valuable Medicine to the public, I remain,

Yours, truly, A. K. KENDRICK.

PEMBERTON, TAYLOR & CO.,
Wholesale Druggists, General Agents,
Atlanta, Ga.

For sale by Druggists everywhere.
CRAWFORD & WALKER, Props'rs,
nov24-d1y West Point, Ga.

LIPPMAN'S

GREAT

GERMAN BITTERS.

THE

Purest Medicated Cordial

OF

THE AGE.

☞ Lippman's Great German Bitters strengthens the debilitated.

☞ Lippman's Great German Bitters strengthens the consumptive.

☞ Lippman's Great German Bitters cures Kidney Complaints.

☞ Lippman's Great German Bitters cures Female Complaints.

☞ Lippman's Great German Bitters, an old German Tonic.

☞ Lippman's Great German Bitters, the most delightful and effective in the world.

☞ Lippman's Great German Bitters cures "never well" people.

☞ Lippman's Great German Bitters gives an appetite.

☞ Lippman's Great German Bitters cures Liver Complaint.

☞ Lippman's Great German Bitters gives tone to digestive organs.

☞ Lippman's Great German Bitters strikes at the root of disease.

☞ Lippman's Great German Bitters gives energy.

☞ Lippman's Great German Bitters cures Nervousness.

☞ Lippman's Great German Bitters purifies the Blood.

☞ Lippman's Great German Bitters, the best Spring Medicine.

☞ Lippman's Great German Bitters regulates the bowels.

☞ Lippman's Great German Bitters excites the Torpid Liver.

☞ Lippman's Great German Bitters, best Physicians recommend.

☞ Lippman's Great German Bitters will give Youthful Vigor.

☞ Lippman's Great German Bitters cures Debility.

☞ Lippman's Great German Bitters, $1,000 for a better remedy.

☞ Lippman's Great German Bitters, the favorite of Germany.

☞ Lippman's Great German Bitters prevents Chills and Fever.

☞ Lippman's Great German Bitters has met with success everywhere.

CHARLOTTESVILLE, VA., May 1870.

MESSRS. JACOB LIPPMAN & BRO.—Gentlemen: I certify that I have examined and used in my practice C. Lippman's Great German Bitters." I regard them as an admirable tonic and appetizer.

J. W. POINDEXTER, M. D.

B. F. Wyly, Pemberton, Taylor & Co. and A. J. West & Co.,

ATLANTA, GA.,

Wholesale Agents for Lippmann's Great German Bitters.

Lippman's Pyrafuge,

The Great Chill and Fever Expeller.

ONE DOSE STOPS THE CHILLS.

NEAR GRAHAMVILLE, S. C., Nov. 10, 1869.

MR. LIPPMAN—Dear Sir:

Please send me half dozen bottles of your invaluable and infallible Pyrafuge. The lower himself was cured of a two years old chill and fever, and his whole family. It has never failed in a single case. Yours respectfully,

WM. F. ROBERT.

Read the Following:

MAYOR'S OFFICE,
GRIFFIN, GA., February 8, 1869.

This is to certify that I have used Prof. H. H Kayton's "Oil of Life" in my family, in a case of aggravated Neuralgia in the Face, and after three applications it gave permanent relief.

WM. M. CLINE, Mayor.

may15-d1y

Wide Awake! Wide Awake!

TO THE CITIZENS OF ATLANTA.

WE are now prepared to make BOOTS and SHOES of all descriptions, to order. If you want Patent Leather, Cork-soles, Box-toed, Warranted Light soles, or Pumps of the finest Prince Calf-skin, we can furnish them to you at short notice and warrant the fit. The soles are made of the best English Oak Leather, and Fancy Gaiters of all description made for gentlemen in the most approved style. Call and see us at our shop, on Pryor street, in front of the Theatre, if you want the finest and best fitting boots in the city.

WANTED—Five first-class Boot Makers. None need apply. C. HUGHES & SON.

apr5— jan26-d1y

W. S. NEWMAN. JOHN M. PAIN

NEWMAN & PAIN,

Contractors and Builders,

(Office up-stairs over R. H. Goodman's Store.)

NO. 31 PEACHTREE STREET,

jul28-d1m ATLANTA, GA.

CATALOGUES COSTING UP IN THE MOST approved style at THE CONSTITUTION office.

JOB PRINTING STRICTLY EXECUTED AT the CONSTITUTION office.

$10,000 GUARANTEE.

BUCK LEAD Excels all other LEAD!

1st. For its Unrivaled Whiteness,
2d. For its Unequaled Durability,
3d. For its Unsurpassed Covering Property,
Lastly for its Economy.

☞ IT COSTS LESS to paint with BUCK LEAD than any other White Lead extant. The same weight covers more surface, is more durable, and makes WHITER WORK.

BUCK LEAD, is the Cheapest and Best.

$10,000 GUARANTEE.

BUCK ZINC Excels all other ZINCS.

1st. For its Unequaled Durability.
2d. For its Unrivaled Whiteness.
3d. For its Unsurpassed Covering Property.
Lastly, for its Great Economy.

being the Cheapest, Handsomest, and most Durable White Paint in the world.

BUY ONLY

BUCK LEAD AND BUCK ZINC.

Try It and be Convinced.

Satisfaction Guaranteed by the Manufacturers.

Buck Cottage Colors,

Prepared expressly for Painting COTTAGES, OUT BUILDINGS of every description, FENCES, etc. THIRTY-FIVE DIFFERENT COLORS. Durable, Cheap, Uniform, and Beautiful shades.

Sample cards sent by mail if desired.

Dealers' Orders will be promptly executed by the manufacturers.

FRENCH, RICHARDS & CO.,

N. W. Cor. Tenth and Market Streets,

PHILADELPHIA.

For sale by
PEMBERTON, WILSON & TAYLOR & CO.,
feb23-d1y Atlanta, Ga.

A LOT WANTED.

WE wish to RENT a LOT within the city limits; will take it on a Lease, with the privilege of purchasing. To a person owning a large tract, this is a fine opportunity to improve it, as we design erecting, at once, a Steam Furniture Manufactory. RONDEAU & CO.,
June28-dtf 15 Decatur street.

SOUTHERN DYE HOUSE.

A. E. SHULHAFER'S NEW YORK MILLINERY STORE, No. 67 Whitehall Street, Empire Block,

IS AGENT FOR THIS CITY,

Where orders may be left for any description of work in our line.

General Office Cor. Washington and Broad Sts., and Dye Works 79 and 81 Ellis Street, Augusta, Ga.

We respectfully beg to infor the public that we are now ready to do DYEING and CLEANING of all kinds of SILKS, VELVETS and RIBBONS, WOOLEN GOODS, ALPACAS, WORSTED GOODS and GENTS' CLOTHING, KID GLOVES, CURTAINS, LACES, CRAPE SHAWLS, etc., in all colors. Also, Gents' Clothing Repaired and Altered.

First-class work or no pay.

BLASCOW & BEROUD,
july1-d1y French Dyers.

UNIVERSAL LIFE INSURANCE COMPANY. A GOOD MAN Leaveth an INHERITANCE. PROV. XIII 22.

UNIVERSAL LIFE INS. CO.

—NEW YORK—

The Original Joint-Stock Life Ins. Co. of the United States.

The business of this Company is EXCLUSIVELY confined to the Insurances of first class healthy lives.

THE DISTINCTIVE FEATURE

of the *Stock* system of Life Insurance, as opposed to the *Mutual*, is a low rate of premium for a stated sum insured, which is IMMEDIATE, SECURED and CERTAIN; in lieu of a high rate of premium with a promised dividend, which is DISTANT, CONTINGENT and UNCERTAIN; this so-called dividend being merely a return of a portion of the excess and unnecessary premium charged in the first instance

ILLUSTRATION.

Suppose that

The Daily Constitution.

OFFICIAL JOURNAL OF THE CITY.

THE LARGEST CITY, COUNTY AND STATE CIRCULATION.

DEFIES REFUTATION.

BY W. A. HEMPHILL & CO.

L. W. AVERY, Editor.

Morning Edition.

Atlanta, Ga., September 1, 1870.

Democratic Executive Committee.

The members of the committee are requested to meet in Atlanta on Thursday, September 1, for the election of their chairman.

A. H. COLQUITT, President.

Napoleon.

The prophetic newspapers of America keep on killing off Napoleon.

The State's Credit.

The effect of changing gold for currency bonds must be to hurt the State's credit. It adds largely to the State debt for nothing. It gives us more to pay, and takes from us the wherewith to pay it.

Attention, Democrats of Clayton County.

The citizens of Clayton county, who are opposed to Radicalism, will meet in Jonesboro on Tuesday next (sale day,) for the purpose of selecting delegates to the Democratic Convention, to be held in Newnan on the — day of this month, to nominate a candidate for Congress from the 3d Congressional District, and also to appoint delegates to the Senatorial Convention to be held in Atlanta to nominate a candidate for Senator from the 35th District, and also to nominate a candidate for Representative in the next Legislature from this county. MANY CITIZENS.

September 1, 1870.

A Bold Scheme.

The effort made in the Legislature to hold up the railroad bills and send them in a body to Governor Bullock is full of danger to the people.

The object is to hold the gubernatorial veto over them to force voters for the gubernatorial schemes. Foster Blodgett is said to have been lobbying to secure it.

We call the attention of the members to the daring stroke, and warn them against giving the Executive so heavy a lever of power.

It is a characteristic piece of devilry. The Governor and his faction need watching. It is, indeed, a pitiable thing that the State should thus have to war for her welfare against the men in her lead sworn to serve her prosperity.

Report of the Immigration Commissioners.

We have on our table the report of Colonel George N. Lester and Colonel Samuel Weil, the Domestic and Foreign Commissioners of Immigration.

We should like to lay the whole document before our readers, but have not the space now.

They state that they have done much work, but can report no results. Many immigrants have come to Georgia, but they cannot say whether it was due to their labors, as no provision for inquiring into the matter was made.

They have circulated much valuable information about Georgia. Colonel Weil spent over a year in Europe working assiduously to induce immigration to this country. He traveled much, invoked the power of the press, issued circulars and letters. He found great misconception of Southern character and life. He also found the country full of agents from other countries, offering free homes and free transportation to settlers. He could not compete with agents offering such terms as these. Every species of warfare was resorted to by these competing agents to kill rivalry. The absurdest misrepresentations and slanders were used.

The action of the Government, too, has done much injury in this matter.

The Commissioners think the way is paved for good work hereafter.

Colonel Weil was gone fourteen months and a day, received $3,000 salary, spent $1,530 for printing, and his expenses exceeded his salary. Colonel Lester received $2,598 64 salary, spent $500 for printing, and his expenses have been nearly half his salary.

Colonel Lester has resigned as Domestic Commissioner.

The Proposition of the Mitchell Heirs to the City.

We published yesterday the proposition made by the Mitchell heirs through their counsel, Lochrane & Clark, to the city of Atlanta, for a compromise of the litigation now pending about the ground near the passenger depot, which was originally *donated* by Mitchell to the railroads for railroad purposes only, and which, it is claimed by the heirs, has reverted to his estate by reason of the fact that the roads have ceased to use it for the purposes limited in the grant.

We are reliably informed that some of the ablest lawyers in Georgia are decidedly of the opinion that the title of the heirs is good, and must prevail at law.

But to get rid of a long law suit, they propose to pay back to the city every dollar the land cost her if the city will relinquish her *quit claim* title and thus end the litigation.

It is very evident, under the deed from Mitchell, even if the city could hold the property, that she can never apply it to any other than railroad purposes, and she has no use for it for those purposes. The consequence is, the land must be idle, and be of no use to any one, and pay not a dollar of State, county or city tax if the city hold it.

On the other hand, if the compromise is made, the city gets all she has paid for the property, over thirty thousand dollars, and it will be built up and made one of the most handsome rows in the city. And when built up, it will perpetually pay a tax of several thousand dollars per annum to the city, and also a heavy tax to the State.

It is easy in such a case to see where the true interest of the people is. We say, make the compromise, and let the property be built up, and be made an ornament, and let us have the tax. The interest and fancy of a few persons who wish the ground kept open as a pleasure ground, or a park, are opposed to the compromise. But what care the tax-payers for the pleasure ground? Let that be located farther out, where property is not so valuable, and let the land in the heart of the city help bear the burdens of taxation.

Admit that the title of the heirs is doubtful, we say the offer is a fair one; but if it is almost certain, as able counsel believe, that their title is perfect, then their offer, made to save time and a long lawsuit, is liberal. In either view we have no doubt it is the true interest of the tax-payers, and people of the State and city, that a compromise be made and the question put at rest.

Let us see fine blocks of valuable buildings on what is now a waste place in the very heart of the city. Certainly every mechanic and every tax-payer will respond to this sentiment.

Governor Bullock on the Judiciary.

Complaints are general that the dignity and independence of the judiciary are too often invaded by an offensive and indiscriminate criticism and abuse of the opinions and charges of judges, of the verdicts of juries and the testimony of witnesses, delivered before judicial tribunals. To remedy these evils, it should be a contempt of court to question, in offensive terms, in or out of court, the opinion of the judge, the verdict of the jury or the evidence of the witnesses.

Attorneys who have special privileges in court should not only be liable to punishment for contempt, but to dismissal from the bar, if the presiding judge should deem the offense sufficient; for officers of court having extraordinary privileges should be held to the strictest good behavior to judges, witnesses, jurors and parties.

I, therefore, recommend that such additional sections be engrafted on the code as will restore to the judiciary its ancient dignity and independence.

The above extracts from Governor Bullock's late message will meet with a hearty endorsement. To preserve the dignity of the bench is one of those axiomatic necessities that the most incorrigible contumacy dare not question.

We offer the Governor our assistance in fixing the thing up. We propose to arrange a sliding scale of offenses against the sacred dignity of the Governor's judiciary, that will at once please that august functionary, titillate his division of judges and exasperate the people to the proper degree.

We can not, in a short article, elaborate the matter very fully. We can only hint at the prodigious subject. It is true that the judiciary, in the past, has had no occasion for the extraordinary powers gaily and seductively alluded to by the Governor as necessary for the Radical ermine. But then these are extraordinary times.

But to the subject. We propose to begin with, that any attorney who in court shall sneeze, without permission of his Honor, shall be compelled to whirl around, face the bench, and solemnly exclaim, in sepulchral tones, "God bless you!" This is said to be the general custom in some country about sneezing. Its adoption in our courts would be fine for the judicial dignity. If the performance should make a juryman or witness laugh, we propose that he be dismissed the bar, and forever be disqualified from practicing in that or any other court, save Cupid's.

Should a man out of court have the temerity to question the correctness of a Judge's charge, and use the word "bah," even though he was a party to a suit which he had lost by said charge, and though the ablest counsel advised him that the Supreme Court would reverse the ruling, he shall be hung, quartered, burned, and his ashes made into lye for "soft soap" with which to lather the said Judge. This penalty to be carried out without defalcation.

We propose that punishable words and actions be inventoried and stuck up for the benefit of all concerned. To call the Judge a "nincompoop" should require the offender to treat his Honor to corn whisky.

But we cannot further elaborate the Governor's magnificent idea. It overcomes us. It is one of those masterly ebullitions of statesmanship that must ever render him refulgent and his administration a gorgeous corruscation of civil glory.

Its necessity, its justice, its beauty and simplicity, do honor to the great heart that conceived and the greater head that embodied the idea.

It is a splendid conception, this, of making our judicial districts a set of young kingdoms with an absolute monarch to rule the people.

The Star Chamber abuses evolved the great charter of liberty. Our worthy Governor would build a squad of Star Chamber tribunals on the liberties of a free people.

It was treason to abuse, to take a king's name in vain in a past age of semi-barbarism. It is now to be a crime to use the freedman's freedom of speech in discussing a legal officer on the streets.

Verily, Governor Bullock is a wise one. We can only add that the perfection of a judiciary will be obtained when this great change in the law is done, and Governor Bullock made a Judge under it.

Georgia News.

Rome has raised $100,000 for a bank.

Burglaries are getting frequent in Macon.

The Baptists of Americus have taken to washing their feet.

William Jackson, a noted colored barber of Augusta, is dead.

Seventeen bales of new cotton were received in Macon on Monday.

Mrs. Robert Stewart died suddenly in Monroe county on the 26th.

For ten days Columbus has had new cheese at 25 cents per pound, re'ail.

The average yield of corn in Macon county this year is ten bushels per acre.

Hon. W. P. Price is suggested as a candidate for Congress from the 6th District.

The Young men of Savannah propose organizing a Young Men's Democratic Club.

Hon. C. B. Wooten is spoken of as the choice of the people for Senator from the 11th District.

A revival is progressing in the Methodist church, at Forsyth, and some fourteen have joined the church.

C. LeHardy, of Rome, shot and killed H. Callier, his brother-in-law, on Monday, in a personal difficulty.

Mrs. Eleanor H. Howard died on the 29th, in her 73d year. She was a resident of Columbus from its infancy.

A movement is on foot among printers of Savannah looking to the formation of a Printers' Library Association.

J. P. Mims, who killed a negro in Baldwin county, in September last, and "fled the country," has been arrested in Macon.

Ned Gustin, 15th amendment, stole a mule in Twiggs county, from a brother, and was captured three miles from Macon.

Rev. Mr. Gwaltney, pastor of the Rome Baptist Church, has declined the call to the presidency of the Greenville (S. C.) Female College.

The remainder of the subscription of the City Council to the stock of the Cotton States Mechanics' and Agricultural Fair Association has been paid in.

A stranger, supposed to be a Mr. Job J. McInnes, died of congestive chills in the woods in Rutland District, Bibb county, on Sunday last,

W. J. Lawton, of Bibb, and L. H. Briscoe, of Baldwin, are spoken of as candidates for Congress in the Fourth Congressional District.

A Radical meeting was held in Savannah, Monday evening. One hundred fifteenth amendments and six reputed whites were present. They decided to run Dr. Walsh for Mayor.

The Savannah Typographical Union have resolved that they will, under no circumstances, receive or recognize colored printers, whether holding cards from any other Union, or coming from places where no Union exists.

The patrons and friends of Professor Hollifield, at Griffin, presented him, at his last course, with a beautiful silver pitcher, goblets and salver, on which were suitable inscriptions.

The convention for the Seventh Congressional District, to nominate candidates for Congress, will meet at Cartersville on Tuesday the 13th day of September. The counties composing the Seventh District are Harlow, Cobb, Catoosa, Chattooga, Cherokee, Dekalb, Dade, Fulton, Floyd, Gordon, Haralson, Murray, Polk, Paulding, Walker, Whitfield.

C. LeHardy has been required by Justice Perry, of Rome, to give $5,000 bond for his appearance at the next term of the Superior Court, to answer any evidence that may be found by the grand jury against him for the killing of his brother-in-law, Mr. Callier. The bail was promptly given, with proper sureties.

Mr. W. A. Williams, living about five miles from Jeffersonville, in Twiggs county, on the J. H. Jones place, accidentally shot and killed himself on Sunday night last. He was in a room with his wife and brother, and in removing a pistol from his person, it was fired in some way, and he was killed almost instantly. He was about 25 years old. He leaves a wife but no children.

The Monroe County Agricultural Society have forwarded the following names of suitable and efficient members to act as judges and award premiums at the State Agricultural Fair, to be held in Atlanta in October, viz: G. W. Adams, W. B. Meek, O. Holland, R. G. Anderson, L. A. Ponder, Robert McGough, G. S. Smith, G. A. Cabaniss, James M. White, W. A. Pye, A. D. Hammond, R. O. Banks, W. A. Willingham, J. M. Sutton, Hiram Phinazee, William D. Stone.

Our Choice for Congress.

At the head of our editorial column this morning will be found the name of Hon. Dunlap Scott.

This eminent patriot and fearless advocate of Democratic principles is, we believe, the man who is entitled to and should have the Democratic nomination for the Forty-second Congress.

Strongly impressed with this belief, we shall urge his claims with all the vigor and force that we possess, until the nominating convention meets in Cartersville on the 13th proximo. If this convention correctly estimates the worth and mettle of Captain Scott, and gives him the nomination, we shall nail his name to our masthead and float it therefrom until his election.

If, on the other hand, the convention disregards his merit and places in nomination some other name, we shall give the nominee of the convention our hearty and supreme support—believing as we do that the only salvation of the country is the triumph of the Democratic party, and that victory can be achieved only by a united and harmonious effort.

We appreciate the vital importance of filling the next Congress (in so far as it is possible) with reliable, fearless and able Democrats. We feel it the duty of a public journalist to express his convictions without fear or favor, and make his paper the exponent of some principle rather than the simple reflex of what other men have written; hence we take the position that Hon. Dunlap Scott, by reason of his services, deserves—by reason of his talents, merits, and by reason of peculiar fitness should have—the nomination of the Democratic party of the 7th District, for the Forty-second Congress.

This position we shall earnestly endeavor to maintain.

We shall not recur to Captain Scott's record. It is history. It illumines the pages of the legislative journals, and, like a sunbeam of honesty, shines brightly amid the dark corruption that surrounds it. We shall not sound his praises; his every political act is a tribute more eloquent than any we could utter. But we shall keep his name constantly before the people. We shall point them to him as one who is admired as a statesman, respected as an earnest advocate of the rights of the people, feared as a denouncer of corruption, honored as an incorruptible patriot, and loved as an honest and kindly man.

And we feel proud when we reflect that we are the foremost of all other journals to place before the voters of this district the name of the tribune of the people—the great commoner of the day, Dunlap Scott, of Floyd.—*Rome Commercial.*

"Let Us Build."

Editors Constitution: I have just read the article of "Of the People," in your yesterday's paper, on the subject of establishing a Female College in Atlanta, and admire the sentiment and spirit that seemed to inspire the writer.

I trust the good people of Atlanta will soon become imbued with like enthusiastic feelings, prompting to action. "Let us build" should be our motto. The necessity for such an institution is apparent; the *modus operandi* not so clear. Many differences as to the ways and means of accomplishing the grand result exist, and will likely multiply. This, however, should alienate none, as the noble enterprise, itself, ought to and will harmonize the efforts of our most worthy citizens upon some plan that shall be acceptable and successful!

I am authorized to state that at the mass meeting at DeGive's Opera House, next Friday night, no subscriptions will be solicited; the object of the meeting being simply to elicit the views of the friends of the movement, and to enlist the active sympathies of the people in behalf of the college.

The ladies especially should turn out, *en masse*, and lend the charm of beauty to the occasion, giving zest to the enthusiasm of the meeting.

Come out, ladies; it is education that refines and adorns your sex, and adds to your influence a potency more irresistible than "kingly power."

"Be thou but fair, mankind adore thee;
Smile, and a world is weak before thee."

Fathers, brothers, lovers, philanthropists, come out to DeGive's Opera House to-morrow night, and there, in the presence of man's guardian angels, let us resolve to build a temple of learning that shall, indeed, be "an ornament and honor to the Gate City," and a grateful tribute to woman. MENTAL IMPROVEMENT.

Why I Sympathize with France.

1. Louis Napoleon is, theoretically, at least, a man of the people, an elective sovereign, whilst King William is the representative of hereditary despotism.

2. The success of France may secure for her the Rhine as a boundary. It cannot do more, and such an extension of territory and consequent increase of population can be no serious threat to the balance of power of Europe.

For Prussia, on the other hand, to succeed will be to establish in Europe a great central despotism—a despotism that will absorb Bavaria, Switzerland, Belgium, Holland, a slice of France and perhaps Austria—a despotism that will be fatally antagonistic to constitutional liberty in Europe, and threatening to the rights of man everywhere—a powerful despotism that will be so dangerous to the balance of power and to national sovereignty that the other European powers will be forced to unite for their own protection, and thus a general war will be imminent, if not inevitable, leading to the destruction of commerce, the sapping of credit, the retardation of progress, and if a general war does take place, to famine and pestilence as well as to battles, to an awful waste of human life; to the misery of millions yet unborn, and to a retrograde movement in art, science, literature, education and religion.

3. The success of the *chassepot* will only tend to check the ambitious views of a family of hereditary tyrants, and to secure the autonomy of France.

The triumph of the needle gun will certainly restore the Bourbons to the French throne, and will almost as certainly lead to the sacking of Paris, an event which will be as direful to Europe as was the destruction of Rome by the northern barbarians, for Paris is the sun not only of fashion but of modern civilization, the extinction of which would throw us back at least fifty years. RUSTICUS.

BY TELEGRAPH.

ASSOCIATED PRESS DISPATCHES.

WASHINGTON.

WASHINGTON, August 31.—Revenue for August fifteen million.

Delano's broken arm will detain him till October.

ILLINOIS.

CHICAGO, August 31.—An accident has occurred on the Des Moines railroad. Eight soldiers were killed and fifteen seriously wounded. They were on their way to attend the State Soldiers' reunion.

ALABAMA.

MONTGOMERY, August 31.—The city is crowded with delegates to the Democratic State Convention which meets here to-morrow.

About one hundred bales of the new crop of cotton have been received here.

VIRGINIA.

RICHMOND, August 31.—There was a grand fancy dress ball at White Sulphur Springs to-night, with a brilliant display of beauty. Everything passed off pleasantly, closing with a magnificent supper.

There are five hundred visitors still here. Including distinguished people from all sections of the country.

Weather clear and cool.

FROM THE SEAT OF WAR.

FRANCE.

PARIS, August 31.—Versailles, though an open town, is organizing for defense. The Moniteur says many Prussians have been expelled for actually plotting against France. Prussian uniforms were found in the houses of the suspected persons. Expelled Germans have given false reports of hardships.

The Moniteur is authorized to contradict the statements regarding armed ships leaving American ports in the Prussian interest.

The battle between Dun and Stenay is without important results.

The Ministers of the Interior, Agriculture, and Commerce have officially visited the warehouses.

A committee of defense has been formed at Havre.

A Turin journal says Prince Napoleon is residing there.

The French clergy are moving actively in the defense.

A scarcity of water for a few days is apprehended in case it is necessary to fill the Paris moat.

St. Cyr is empty. The pupils are in the army.

Pays says the nephew of Bismarck, who recently wanted to raise a legion of Hanoverians, has been arrested as a spy.

VARENNES, August 31.—It is officially stated that the advance of the 12th Prussian army corps and a portion of the 5th French army corps were engaged near Nouart. No details.

The railway between Mezieres and Thionville was destroyed at two points by the Prussians.

ENGLAND.

LONDON, August 31.—Troops are leaving Paris all day for the front.

The Emperor is reported ill at Sedan.

The Prussians will find McMahon strongly reinforced.

The Prussians only intercepted small detachments of reinforcements sent him.

McMahon perseveres in the attempt to attack the besiegers at Metz.

Strasbourg will probably capitulate within three days. The fortifications are manned daily, to accustom soldiers to the situation.

Thirty thousand sick and wounded have returned from the front.

Four hundred French Arabs, captured and taken to Germany, escaped and returned to France.

Telegrams from Paris are exultant, claiming that the Crown Prince is thirty-six hours behind the calculation of the Prussian staff. He can't arrive in time to form a junction with Frederick Charles.

There is great excitement in the French departments regarding the alleged sympathy of Protestants with the Prussians.

Sportsmen, jockies, horses, and school girls are arriving in great numbers from France.

The Times says McMahon is attempting to retreat upon Saissons, having failed to relieve Bazaine.

Mails are carried only between Paris and London.

The courts decide that the Inman steamer, City of Boston, was not overloaded, and was sea-worthy when she left port.

Passenger travel between England and Calais has been stopped.

A splendid Strasbourg library has been destroyed by bombardment.

BOUZANEY, VIA LONDON, August 31.—The Prussians attacked McMahon's army to-day, near Beaumont, defeated it, and drove it back upon the Belgian frontier. The French camp fell into the hands of the Prussians. The pursuit of the French was continued for several miles, and was interrupted by the number of cannon and provisions taken. The extent of the battlefield is so vast that it is impossible to obtain further details at this moment.

PRUSSIA.

BERLIN, August 31.—The National Gazette has the following:

The neutral Powers are corresponding actively.

The only result reached is that each Power must keep the others advised of the movements. It is evident that intervention is contemplated, though the Prussians regard the movement too late.

The intention to intervene is almost offensively announced in Vienna and Florence.

Prussia objects emphatically to the course of Italy. Italy threatened complications requiring undeservable solution that she is forced to fight or accept great sacrifices. Rather than let neutrality powers profit by our troubles all powers of earth shall not stop in half way war of self-preservation. England also broached her intention to intervene, but never meant armed intervention. The interests of Europe demand a cessation of all such attempts.

At a meeting of the Notables they adopted an address to the King, protesting against the intervention of Germany. They are willing to confide all to King William in establishing peace not again to be wantonly broken.

MIDNIGHT DISPATCHES.

NEW YORK.

NEW YORK August 31.—Official news from the Cuban insurgents states that 800 rifles of Upton's first cargo are now in the hands of the rebels.

There is good reason to believe they have saved the greater portion of his second cargo.

Cespedes' government at Ariente will soon remove to Comaguey.

Archbishop McClosky was given a formal and imposing reception at St. Patrick's Cathedral; he responded to the welcome of the clergy and laity in an address sustaining the infallibility dogma, defending its manner of discussion and adoption in the Ecumenical Council, and predicting that instead of creating dissensions it would harmonize and conciliate.

ENGLAND.

LONDON, August 31.—The Prussians conceiving that McMahon's aim was to gain the frontier and effect a junction with Bazaine's army, advanced in three lines as follows: The Crown Prince marched via Commercy, Bar, Le Duc, St. Dizier and Vitry. The fourth army corps, under the Prince Royal of Saxony, keeping north of Pont a Mousson, moved toward Chalons, at the same time observing Metz, while Steinmetz, reinforced, proceeded through Verdun to Rheims, his right sweeping the Belgian frontier in the hope of meeting McMahon. Thus, it will be seen, the German advance covered the country from the Belgian frontier along the Meuse to Aube and rendered it impossible for McMahon to reach Metz.

A dispatch from Carignan says: Cannonading was heard south of this place all day yesterday and up to late at night. The result is unknown.

The Emperor has certainly left Carignan for Sedan. Carignan is a few miles northeast of Beaumont.

BELGIUM.

BRUSSELS, August 31.—The King of Prussia sent the following to the Queen:

VERSAILLES, August 30.—The Crown Prince has been in action with the Fourth, Twelfth and Seventeenth Corps, and the Fourteenth Bavarian.

McMahon was beaten and driven beyond the Meuse. Twelve guns and some thousand prisoners and material of war were captured.

FRANCE.

PARIS, August 31.—No official information from the seats of war has been made public to-day. The Constitutionnel says assurances of an unofficial character were given in Chambers yesterday, that McMahon had crossed the Meuse without opposition, and that the Minister of Foreign Affairs had received from the Ambassador of France at Brussels news that Bazaine, on the 30th and 31th, disengaged his right after a successful encoun ter with the enemy.

Other journals here continue to give news from private sources of French successes in minor engagements.

The Jefferson County Troubles.

We saw our Jefferson county correspondent in town yesterday. He reports that nothing has happened since his last letter, which he thought worth writing about. Some few additional committals have been made in Louisville, and all those under arrest, with their General, Cudjo Figh, are in custody of the United States military. Judge Gibson having consented to hold an extra session of court, beginning next Wednesday. The culprits were not sent up to the Macon jail for safe keeping, as had been first determined on, and as our correspondent reported.

The negroes under arrest manifest no uneasiness or sense of guilt whatever. They say they were only acting under orders received from "de head boss," and if they had not obeyed they would have been shot. When asked where the orders came from, they point to Cudjo Figh; and Cudjo, when appealed to, says he is in "responsible," and has got "de orders," and "its all right." Cudjo is in irons, but entirely unapprehensive.

When the United States troops met for the first time one of these armed parties, and ordered them to surrender, the reply was, "Wait till we gits de orders!" But as the officer in charge refused to "wait for de orders," and brought his muskets down to a bead upon the party, they thought better of it, and concluded to ground arms and give up, even without "de orders." In short, the whole demeanor of Cudjo and his command proves that they, at least, believe themselves to be acting under authority superior to the law, and which will be able to hold them harmless of all consequences.

The excitement has cooled down. The negroes are quiet, and there would be less exasperation among the whites but for the discovery of the magazine of bullets and slugs, which was evidently got up with an eye to mischief. But there is no truth whatever in the oral or newspaper reports of large parties of armed negroes camped here and there in the county, and on the edge of Burke. The whole region has been scouted, and furnishes no evidence of anything unusual.

The last armed party seen was a squad of seventeen, which met Colonel Gamble on the highway, near Louisville, last Sunday morning. They leveled their guns on him and ordered him to halt or they would fire. They then told him that they had been ordered to stop the first white man on the road and hand him a message, and forthwith put into his hands a dirty scrap of paper, on which was scrawled in form crabbed and uncial, the following words:

☞ "If you hurt Cudjo Figh, look out for fire—fire²—fire."

This is the extent of military operations among the negroes of Jefferson for more than a week.—*Macon Telegraph and Messenger.*

Harrison-ical.

Cholera has broken out among the chickens in Lumpkin, and it is said to be as bad on them as a district meeting.

A woman in Oglethorpe county tried the kerosene experiment last week. She leaves an interesting family.

It is stated that the soul of old John Brown has stopped "marching on," and gone into camps in Tennessee, near the home of old Hepsidam Brownlow.

An aged negro, who was fishing on the banks of the Chattahoochee recently, fell asleep, and when he waked up he was food for the fishes. Politics had nothing whatever to do with the affair.

Work on the Georgia colored infirmary is said to be progressing rapidly. This institution is to be used as an asylum by Bullock and his infirm brethren after the fall elections.

A man in Americus named Callaway was attacked by a cow, the other day, and severely gored. It is thought by his friends that he had been eating too much beef.

A young lady of Indiana—Miss Louisa Stratton by name—challenges any man to a ploughing match. We know a person of the masculine way of looking at things, who is willing to challenge any good-looking young lady to a matrimonial match, and risk the chances. The conditions are simple. She must have fair prospects as well as a fair complexion, and be willing to take the young man for better or for worse—especially worse.

SPECIAL NOTICES.

☞ PERMANENT BOARD FOR SELF AND wife, where there are none or very few boarders. Convenient to Whitehall Crossing.
Address HENRY CHAPMAN,
aug30-d3t General Post-Office.

☞ MUSQUITO CANOPIES — NEW designs this morning—hung up in the city free of charge. Step Ladders for stores and dwellings. New Window Shades.
S. S. KENDRICK & SON.
aug26-dtf

☞ OBITUARY NOTICES.—ALL Obituary Notices will be charged at the rate of TWO CENTS A WORD. Cash must accompany the notices. aug24-dtf

New Advertisements.

WANTED,

A POSITION by an energetic, thorough-going and experienced young man, of steady business habits. Writes an excellent hand. Can give best of city references. Address "T. S.," Drawer 33, Atlanta P. O.
sept1-d3t

NOTICE.

HAVING associated with us in business Messrs JNO. C. Kirkpatrick and John A. Tyler, the name and style of firm will be changed from this date to Thomas M. Clark & Co.
J. M. & R. C. CLARKE.
September 1, 1870.

RETURNING our thanks to the public for the liberal patronage bestowed upon the old firm, we respectfully solicit a continuance of the same to the new. Respectfully, etc.,
J. M. & R. C. CLARKE.
sept1 d3w

NOTICE.

WE have made an arrangement with John J. Bridges, Esq., to take charge of the renting department of our business in connection with Mr. James Robinson.

Mr. Bridges has been in charge of the renting department of Colonel Adair's business for the past two years, and is well known as an efficient renting and collecting agent.

We are now fully prepared to take charge of property for rent, and will be pleased to serve our friends and the public in that line.

WALLACE & FOWLER,
Real Estate Agents,
Bank Block, Alabama St.
sept1-1f

REMOVAL! REMOVAL!!

HAVING removed my Coffin Warerooms next door to THE CONSTITUTION office, I am still prepared to furnish all kinds of Wood Coffins, Walnut Oak, Maple and Poplar. Also, Fox's Patent Metallic Burial Cases. All orders received day or night at the Warerooms, and promptly attended to.

Cabinet and Upholstery Department.

Having procured the services of one of the most experienced workmen in the city and the best designer, the entire management of Mr. Copen, I am now prepared to repair, varnish and upholster all kinds of Furniture. Furniture made at short notice. I will do work on furniture at any residence, if required.

P. S. Look up all of your broken and scratched furniture and have it sent to Wm. Wood, Broad street, next door to THE CONSTITUTION office, and have it to look as good as new.

Hearse and carriages furnished for funerals. Remember the place.
WM. WOOD,
Broad Street next door to THE CONSTITUTION Office.
sept1-d1w

STRAYED,

FROM my Farm, near Social Circle, Walton county, Ga., August 26, 1870, a small bay mare about 5 feet high, about ten years old, scarred on right side of the rump, and one of her feet is taken a little enlarged. When last heard of she was near Rush's store in Gwinnett county.

A liberal reward will be paid to any one taking her up so that I can recover her.
JAMES F. EARLY.
sept1-w2t

CHAMBERLIN, BOYNTON & CO.,

WHOLESALE AND RETAIL DEALERS IN

Dry Goods, Notions, Carpets,

OIL CLOTHS, Etc., Etc.

ARE daily making additions to their extensive stock of STAPLE and FANCY DRY GOODS. Our stock of DRESS GOODS, Laces, Embroideries, Hosiery, Gloves, etc., is at all times full and complete, and not excelled by any house in the South.

OUR CARPET ROOM

Is at all times supplied well with Body Brussels, Tapestry Brussels, 3-ply and Ingrain Carpets, also Cheap Carpets and Mattings. Floor Oil Cloths, all widths. Window Shades, Lace Curtains, Rugs, Damasks, Cornices, Wall Paper, and other House Furnishing Goods.

OUR WHOLESALE ROOM

Is separate and distinct from each of the above mentioned, and is at all times well supplied with a fine stock of Staple and Fancy Goods, Notions, etc.

Our Prices are, at all times, Uniform and Satisfactory.

We solicit an inspection from cash purchasers. Samples sent when applied for.
CHAMBERLIN, BOYNTON & CO.,
Corner Whitehall and Hunter Streets, Atlanta, Ga.
aug8-d1m

Southern Domestic Gas-Light Company,

ROME, GEORGIA,
(Organized March 23, 1870.)

Capital Stock.....$100,000.

Judge W. W. Clayton, Pres't.

BOARD OF DIRECTORS:

Judge W W CLAYTON, President,
Major C H SMITH, Col SAMUEL GIBSON,
Col REUBEN MCKEE, DR JOHN W JAMES,
CHARLES M HARPER, H H SMITH,
Capt ANDREW GRIFFITH, THOS J PERRY, Secretary.

THIS Company has purchased the right to manufacture and sell "Doty's Gas Generator" in the States of Georgia, Alabama, Florida and South Carolina. The gas is generated by a simple chemical process, without fuel or heat. Machines are made suitable for dwellings, printing offices, hotels, churches, halls and factories, in cities or in the country.

The gas manufactured from the "Generator" for beauty, safety and economy is unexcelled—the cost is but about one-fifth of the ordinary coal gas. The machine is in successful operation and may be examined by the public at the office of the Georgia State Agricultural Society in Atlanta, where the undersigned will be glad to receive orders or to give any information that may be desired.
JOHN L. D HILLYER,
General Agent.

RAFFLE!

TO be raffled, at the Fair to be held next October, in Atlanta, for the benefit of the New Catholic Church, at Mrs. Ryan's and Mrs. Jane Lloyd's table, a magnificent double set of black Walnut Furniture, set in crimson rep, consisting of ten pieces, all of the most modern style.

Tickets for entire set one dollar each.
sept1-d1w

HORSE AND BUGGY AT AUCTION,

WILL be sold Saturday Morning, the 3d day of September, at 10 o'clock, in front of my salesroom, (Kile's Corner), a family horse and top buggy.
E. GUTHMAN, Auctioneer,
sept1-d1t Kile's Corner.

NOTICE.

THREE first-class boot makers can find steady employment at
M. O. MEEKHAM'S,
sept1-d2t Empire Block, Whitehall Street.

BICKFORD & HUFFMAN'S Grain Drill and Guano Distributer,

WITH GRASS SEED ATTACHMENT.

CATALOGUE and price list mailed free to applicants. Please address
SAMUEL A. ECHOLS,
Agricultural Warehouse and Seed Store,
Broad street, (by the bridge) Atlanta.
aug31-d1f

THE CHARTER OAK STOVES.

For sale only by
LANGFORD & McCRATH,
July5-dtf 81 Whitehall street.

THE AMERICAN NEEDLE COTTON GIN, WITH THE EAGLE COTTON PRESS

HAS NO EQUAL.

A S General Agent for the State of Georgia for the above, I beg to call the attention of farmers to them.

THE NEEDLE COTTON GIN

Was placed before the public last season as an original and entirely new machine. It had, as all new machines have, some defects, the chief one being in the needle's lacking strength. This weakness is entirely removed, and I offer to the public for the present season, in the Needle Gin, one that combines with its superiority in all other regards, durability.

Gins sold last season will be supplied with entire outfit of the improved needles, free of cost.

THE EAGLE PRESS

Is a chain power press, more forcible than any power ever invented for packing cotton.

Call and examine or send for circulars to
SAMUEL A. ECHOLS,
Agricultural Warehouse and Seed Store,
Broad Street, (by the bridge) Atlanta, Georgia.
aug31-d1f

STATE FAIR!

Refreshment Booths to Rent!

HAVING purchased the right of selling refreshments of all kinds at Oglethorpe Park during the State Fair, we are now prepared to rent either the entire right or separate booths. Our contract includes all Eating Houses, Soda Water Booths, Gents' Retreshment Stands, Cigar and Tobacco Stands, Ladies' Refreshment Saloons and Fruit Stands.

Parties Wishing to rent can find us at the Park every day.
aug31 3w MERCER & WOOTTEN.

CARPENTERS WANTED.

TWENTY-FIVE good mechanics can get employment by calling on
LOWDEN & ROBINSON,
At the Phoenix Planing Mill, corner Butler and Glenn street.
Those last good workmen need apply.
aug31-d2t

THE BROWN —AND— GULLETT COTTON GINS.

I HAVE the agency for the above Gins, and will be glad to have parties wishing to purchase call and examine or correspond with me.
WILLIS R. BIGGERS,
At Samuel A. Echols' Agricultural Warehouse.
aug31 dtf

Wesleyan Female College,

MACON.....GEORGIA.

THE Thirty-Second Annual Session of this Institution will open on

MONDAY, OCTOBER 3d,

Under the full corps of instructors.

The entire annual expense of a pupil in the Regular College course, for board and tuition, (including Latin, Vocal Music in classes, and Gymnastics), is $215.

Superior facilities afforded in the Music and Art departments.

For further information address
J. M. BONNELL,
aug14-dcod1m President.

Atlanta Steam Brewery.

Ale, Porter and Beer.

Temporary Office, Granite Block, Broad Street
ATLANTA, GA.
aug24-d3m SPENCER & CO.

WAGONS! WAGONS!

WE respectfully call the attention of the citizens of Georgia and adjoining States, to our

Wagon Manufactory,

LOCATED AT

Cumming, Forsyth County, Georgia.

Where we are prepared to put up all kinds of Wagons, in neat styles, upon short notice and at

REASONABLE PRICES.

We warrant all work ordered of us. We are also, prepared to

Repair Wagons, Buggies, etc.

We will deliver Wagons at any of the Depots in Atlanta, for shipment.
Address: JAMES & EAKES,
July19-d1tsnov Cumming, Ga.

TURBINE WATER WHEELS.

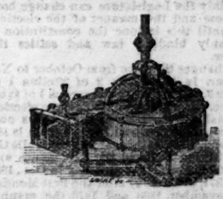

TWO of the best Turbine Water Wheels made in the United States, (the American and Hubbell and Capron's) can be had on short notice

At Manufacturers' Prices,

By applying at my office.

Call and get pamphlet and circulars for instructions and prices.
P. P. PEASE, Agent,
Corner Whitehall and Mitchell Streets,
aug6-d3m Atlanta, Ga.

Family Ice Machines.

TOSELLI'S only practical Ice Machines for the use of Druggists, Confectioners and Families generally, producing transparent ice in 10 to 3 minutes, equal to and cheaper than natural—without steam power. Suitable for all climates and easy to operate. The refrigerant consists of harmless chemicals which is evaporated after every operation.
Address: G. B. NEWMAN,
apr14— 38 Maiden Lane, New York.
dec 28-d1y

A DEMOCRATIC AND FAMILY NEWSPAPER.

THE SAVANNAH MORNING NEWS,

Now is the time to Subscribe for It.

You have your choice, and can take either the Daily, Tri-Weekly, or Weekly edition.

THE MORNING NEWS

IS, in all respects, a Democratic journal, faithful to Democratic principles and earnest in advocacy of Democratic measures. It believes that the success of its party is necessary to the salvation of the country. Its reputation as a news journal will be maintained as heretofore in Domestic, Foreign and Commercial Intelligence, Literature, etc., it is not surpassed by any paper in the country. Its whole character is comprehensively stated in saying that it is a great Democratic and Family Newspaper, devoted to the interests of the people of the South. To every business man, its Market Intelligence alone is worth many times its subscription.

Colonel W. T. THOMPSON, with able assistants, has control of its Editorial and News columns; while its corps of reporters are reliable in every respect.

Terms—1 year, $10 00; 6 months, $5 00; 3 months $2 50.

THE TRI-WEEKLY NEWS

Is published every Monday, Wednesday and Saturday, and is made up from the daily editions.

Terms—1 year, $6 00; 6 months, $3 00; 3 months $1 50.

THE WEEKLY NEWS

Is issued every Friday; is designed for country readers and contains a careful summary of the news of the week, with the principle editorials of the current news, the latest dispatches, and full market reports.

Terms—$2 00 a year; $1 00 for 6 months.

No attention paid to orders, unless accompanied by the money.

Postmasters everywhere are authorized to act as agents.

Money can be sent by Postoffice order or Express,

The Daily Constitution.

Atlanta, Ga., September 2, 1870.

CITY INTELLIGENCE.

Index to New Advertisements.

Doby's Gas Generator—J. L. D. Hillyer.
Change of Firm—T. M. & R. C. Clarke.
Removal—W. Wood.
Wanted—Box 39.
Magnificent Raffle—Benoit New Catholic Church.
Our Renting Department—Wallace & Fowler.
Horse and Buggy at Auction—R. Gathman.
Bay Mare Mole Strayed—J. B. Easley.

OAK street was widened yesterday.

M. O. MARKHAM wants three good bootmakers.

SENATOR JOSHUA HILL was in the city yesterday.

ATTORNEY GENERAL AKERMAN speaks at Representative Hall to-night.

THE members of the 1st Baptist Church meet to-night to elect a pastor.

COLONEL ADAIR will sell the Coursey property to-day. Be on hand to secure bargains.

HAS the office of the Superintendent of the State Road been removed to the Opera House?

THE dead-fall on Alabama street, in front of the Express office, remains to the discomfort of pedestrians.

THE work of putting up the iron columns of the new passenger depot will be in position in a few days.

THE teachers' meeting of Trinity Sabbath School announced for to-night, is postponed until Tuesday night next.

RAILWAY tracks are being laid between the new passenger depot and Alabama street for the accommodation of travel and trade.

NORTH Georgia is admirably adapted to the growing of clover and other grasses. Why should not that section be dotted with cheese dairies?

CAPTAIN O. H. JONES' daughter, Lizzie, who is a splendid rider, will, we learn, be one of the contestants for the Bedwise & Fox premium at the State Fair.

IN the proceedings of the House, Tumlin, of Randolph, is credited with a speech made by Turner, of Bibb. Mr. Tumlin has laurels enough without wearing borrowed wreaths.

THE Radicals are hatching another prolongation iniquity. It will be full fledged in a few days. Democrats should watch when the "anaconda" comes out of its hole and give it a death blow.

A 15th amendment was arraigned before Justice Spencer on a charge of stealing a pair of pants off of another 15th amendment, and acquitted by the jury. This spoils his record as a radical if he was ambitious of office.

SOME of the members of the House deny that State aid to the amount of sixty millions has been granted to railroads. As soon as we can prepare the list of roads and their routes, we propose to give them, and let the public judge.

THE State Road wishes the Legislature to make it an appropriation to put it in first-class condition. If the "grease" and "waste" is exhausted, why not use the "varnish," of which they are reputed to have an abundant supply?

A REVIVAL has been progressing at Payne's Chapel for several weeks past with most gratifying results. Over one hundred have been added to the church, while many others have professed conversion and united with other churches. The meeting increases in interest as it progresses.

THE policy of the Blodgett Greasers and Bullock Rebels is now to threaten to vote against all bonds, amendments vote for the gold contraband, and the new prolongation idolatry Association, though all the railroad schemes should fail.

Superintendent Atkins is guilty of being [illegible] he is the only member of the General Assembly to shed similar tears. Did not the Governor intimate in his message that unless the General Assembly secured the bonds of the State they would not get their pay.

[illegible]—The different Masonic Lodges [illegible] are invited to meet at the [illegible] Room, on Whitehall street, at 9 A. M. to-day, to participate in laying the corner stone of Wesley Chapel church, by the Grand Lodge of Georgia, Grand Master Lawrence presiding.

All the fraternity are invited to attend.

THREE young ladies, clad in sable, visited the galleries of the Senate and the House, yesterday morning, and attracted considerable attention from their great beauty. They are said to be from Macon or Forsyth. Certain bachelor Senators were very anxious to find out who they were.

WE are indebted to Mrs. A. M. Mecker for a copy of her book entitled "Eliza Ross, or Illustrated Guide of Lookout Mountain." It is printed in the handsome style of the Franklin Printing House, and finely illustrated with cuts of the Union Passenger Depot, H. I. Kimball House, Saddle Rock, etc. It is a readable book.

MESSRS. T. M. & R. C. CLARKE have associated with themselves in the hardware business our young friends John C. Kirkpatrick and John A. Fitten, and the name of the firm will be, in future, T. M. Clarke & Co. Messrs. Kirkpatrick and Fitten are young men of vim, integrity and tact, and we predict for the new firm unexampled prosperity.

WE hear of a charge made by a lawyer in a neighboring county against the estate of a deceased man of $300 for drawing up the will. The widow justly refused to pay the exorbitant charge, when the lawyer, it is reported, instituted suit for $1,000. The poor man had better never have died than have his estate charged for so costly a will.

SENATOR HINTON was credited in the Senate proceedings with a speech yesterday on the motion to reconsider the small-pox claims that was made by Senator Wooten. Mr. Wooten is a calm, close reasoner, and eloquent debater. His return to the Senate this fall will be hailed with pleasure by his numerous friends in all sections.

THE plea is often put up by would-be candidates that their friends are pressing them to run. A gentleman who aspires to legislative honors said, the other day, that he was a candidate because he wanted the office, and wanted it bad; that his friends were not pressing him to run, and he had the advantage over his opponents in the fact that if they should be defeated, the friends who were pressing them to run would get mad, while he did not have a friend who would care a cent one way or the other!

WE have seen the light of the Doty Gas Generator, manufactured at Rome, and pronounce it superior to the gas used in the city, and from appearances, we judge it far cheaper. The gas is generated by a simple chemical process without fuel or heat. The cost is estimated at one-fifth that of ordinary coal gas. The machines are made of sizes suitable for dwellings, hotels, churches, factories, etc. The right to manufacture this Generator is owned by a company, of which our esteemed friend, Judge W. W. Clayton, is President. We urge our readers to call at the office of the secretary of the State Agricultural Society in the Opera House and examine for themselves. It is truly a great invention.

BENEFIT OF THE LADIES MEMORIAL ASSOCIATION.—Our readers will bear in mind the rich entertainment to be offered at DeGive's Opera House to-night, for the benefit of the Ladies' Memorial Association. The following is the programme:

PART FIRST.

Arrival of Telemachus and Mentor in the Island of Calypso.....Tableau
Quartette.....Atlanta Quartette Club
Uncle Toby and the Widow.....Tableau
MUSIC.
Jacob's Dream.....Tableau
MUSIC.
"Before and after Marriage.....Tableau
Solo, (vocal).....Mrs. Murray
Decision of Paris.....Tableau
Airs by Clark's Gate City Silver Band.

PART SECOND.

Gypsie Encampment.....Tableau
Duet.....Members of Quartette Club
Statuary, (Gladiator.)
Laughing Song.....Mrs. Dodont
Niobe Imploring "Diana".....Tableau
MUSIC.
Game of Life.....Tableau

[illegible] Fay.....Tenn.
[illegible] & Co.....Tenn.
[illegible] & Co.....aug27-dtf

A dozen Spotted for the sale of the Empire Cotton Pet. McBride & Co.
aug27-dtf

If you want Choice Butter, go to C. J. KICKLIGHTER'S Confectionery, 79½ Whitehall street. aug28-d3w

Easy Coffee making apparatus in the world, the Eureka Coffee Pot.
aug17-dtf

If you want pure Drugs go to L. H. Bradfield's Drug Store on Broad street.
july10-dly

FORTY Barrels Cherry Brandy just received at Kenny's Chicago Ale Depot, on Pryor street. july6-dtf

Go to L. H. Bradfield's Drug Store, on Broad street, and get the best Lubricating Oil that is made for fine machinery.
july10-dly

LARGEST and cheapest stock of Table Cutlery in the South at McBride & Co.'s Silver Ware Depot. aug17-dtf

CONSULT your welfare and read the advertisement headed "Bad Blood."
je5-d2m

IF you want White Rock Potash, Concentrated Lye, Cheap Soap, go to L. H. Bradfield's Drug Store, on Broad street.
july10-dly

MR. CHARLES M. NEAL, of Perry, Georgia, was in McBride's Palace China House on yesterday, examining their fine stock.
aug13-dtf

MCBRIDE & Co. have taken highest premiums on Silver Plated Ware wherever they have exhibited their goods.
aug17-dtf

IF you want Soda, Cream Tartar, Black Pepper, Ginger, Spice, Nutmegs, Mace, go to L. H. Bradfield's Drug Store, on Broad street. july10-dly

Go to Bradfield's Drug Store, on Broad street, for anything you want in the drug line. You will get it cheaper than at any other house in the city. july10-dly

VICTORIA lawn suits at Mrs. Frank's.

PERCALE travelling suits at Mrs. Frank's.

LARGE assortment of ladies' suits at Mrs. Frank's.

SASH ribbons of latest style at Mrs. Frank's.

GREAT reduction of prices in millinery goods at Mrs. Frank's.

FRENCH calico at 17½ cents per yard at Mrs. Frank's.

SUMMER dress goods selling at greatly reduced prices at Mrs. Frank's, Decatur street. july24-dtf.

IF you want Rosadalis, Koskoo, McLean's Cordial, Tutt's Sarsaparilla, or Radway's Ready Resolvent, go to L. H. Bradfield's Drug Store, on Broad street.
july10-dly

200,000 No. 1 Brick, at wholesale and retail, at the second brick yard on Walton Spring branch, by Marshall & Manning. Leave orders at Wm. Powers & Sons, corner of Peachtree and Walton streets. aug24-dtf

MUSICAL INSTRUMENTS—PIANOS AND MELODEONS.—George Cook & Co., Marietta street, Atlanta, Ga. The largest house in the Southern States. Mr. Wm. M. Shackelford, an experienced gentlemen, superintends the Musical Department. Professional and Amateur Musicians will find it to their advantage to give us a call. Everything pertaining to the "Art Melodious," to be found here. Special attention paid to Tuning Pianos.
GEORGE COOK & CO.,
aug24-dly Marietta street.

SHIPPERS of Wheat and Flour to Northern cities should bear in mind that the Macon and Brunswick Railroad, connecting with the Macon and Western Railroad, connects at Savannah with the tri-weekly line of steamships for New York, leaving every Tuesday, Thursday and Saturday: this is the only line from Atlanta having this advantage, for Baltimore, Philadelphia and Boston steamers come South weekly.

General G. T. Anderson is the General Western Agent for the route. For rates of transportation, apply to him or H. B. Clark, Agent Macon and Western Railroad, Atlanta, Ga.

Ox and after Tuesday next, free Dances will be given on Tuesday nights at the King House.
aug30-3t

Local and Business Notices.

THREE first-class boot-makers can find steady employment at
M. O. MARKHAM'S,
Empire Block, Whitehall street.
sep1-d2t

CLEAR as the sky is that balmy fluid which is taking the place of the unctuous compounds hitherto used for dying the hair. Phalon's Vitalia, or Salvation for the Hair, is as cloudless as "the light in beauty's eyes," and it darkens gray hair to any shade from golden brown to perfect ebony. Sold by all druggists. aug30-deod1w.

REMOVAL.—M. Menko, Bro. & Co. have removed one door below their old stand to their new house, next to F. M. Jack's new confectionery, and are now receiving a complete and elegant stock of everything in their line, viz: dry goods, boots, shoes, clothing, etc. Thankful for past favors, they invite a continuance, pledging themselves to spare no effort to please their patrons, both in the quality of the goods and the price. Call and see them; they will guarantee satisfaction. aug30-d4t.

"BARRETT'S" Hair Restorative.

"BARRETT'S" can't be equaled.

Don't confound "Barrett's" with others.

"BARRETT'S" challenges the world.

OUT of "Barrett's," out of fashion.
aug30-d1w.

THE United States Hotel, Louisville, Ky., has four different lines of street railroads running past its door. aug30-d1w.

MISS ATKINS' SELECT SCHOOL for girls and small boys will be resumed in the basement of the Christian Church, on Hunter street, next Monday, September 5.
aug30-d2t.

A NEW ADVERTISING DODGE.—Every time a lady who uses fragrant Sozodont opens her mouth, she advertises the article. The state of her teeth is a certificate of its excellence. No spot darkens their surface, no impurity clings to them, the cushions in which they are set are sexy, and the breath that swells through them is sweet as the breeze of June.

"SPALDING'S GLUE," useful in every house. aug30-d1w.

"It's mity curis," said Mrs. Partington to Ike, while reading about the impending war in Europe, "bout the Hollerhorn creates sich an ado in Yurrup, when it's sich a common disease among the cattle in Amerikey. The old lady having delivered herself of the above, took a dose of Lippman's Great German Bitters to cheer her depressed spirits and resumed her knitting.

Lippman's Bitters are for sale by all druggists and dealers. For sale by B. F. Wyly, A. J. West & Co., Pemberton, Taylor & Co., Wholesale Agents, Atlanta, Ga.
aug24-d3wtf

LABOR.—Labor is capital. Bestow good health upon a man, so that he can labor every six out of seven days, and no matter how poor he may have been at the commencement of life's great race, he will be certain to accumulate a fortune, provided he takes care of his earnings. Plantation Bitters is certain to make the weak ones strong, and to preserve the health of the healthy. From four to six hours is considered the ordinary limit for brain work. At the expiration of this time the phosphorus is carried off, and the man becomes irritable and nervous. If he is poor, and continues on at his task, as most of poor doctors, lawyers and editors do, he will be certain to shorten his days and fill an untimely grave, as did Sir Walter Scott, unless he uses Plantation Bitters, which speedily restores his vital energy, repairs his indigestion, and corrects the sluggish circulation of his blood.

SEA MOSS FARINE, from pure Irish Moss, for Blanc Mange Puddings, Custards, Creams, etc., etc. The cheapest, healthiest, and most delicious food in the world.
aug30-deodlw&wlt.

IF you want Window Glass, Pure Lead, Linseed Oil, Putty, or anything in the paint line, go to L. H. Bradfield's Drug Store, on Broad street. july10-dly

PATENT MEDICINE DEPOT.—Parties in want of any of the popular patent medicines of the day, will find it to their interest to call on Bradfield & Co., Broad street, Atlanta, Ga., next door to Colonel Mark W. Johnson's. july10-dtf

Try the CHEROKEE ROSE Perfume.

Try the CHEROKEE ROSE Perfume.

Try the CHEROKEE ROSE Perfume.

Try the CHEROKEE ROSE Perfume.

Try our DIAMOND and PITCHER Extracts.

The most exquisite Perfumes ever made.
PEMBERTON, TAYLOR & CO.
aug11-tf

A CHAPTER OF FACTS.—Space is valuable in a newspaper, and it is therefore proposed in this advertisement to condense a variety of facts, important to the public, into a small compass. Those facts refer to Hostetter's Stomach Bitters—what that celebrated medicine is, and what it will do. In the first place then, the article is a stimulant, tonic and alterative, consisting of a combination of an absolutely pure spirituous agent with the most valuable medicinal vegetable substances that Botanic research has placed at the disposal of the chemist and the physician. These ingredients are compounded with great care and in such proportions as to produce a preparation which invigorates without exciting the general system, and tones, regulates and controls the stomach, liver, bowels, the liver and the minor secretive organs. What this great restorative will do must be gathered from what it has done. The case of dyspepsia, or any other form of indigestion, in which it has been persistently administered without effecting a radical cure is yet to be heard from, and the same may be said of bilious disorders, intermittent fever, nervous affections, general debility, constipation, sick headache, mental depression, and the peculiar complaints and disabilities to which the feeble are so subject. It purifies all the fluids of the body including the blood, and the gentle stimulus which it imparts to the nervous system is not succeeded by the slightest reaction. This is a chapter of facts which readers, for their own sakes, should mark and remember.
aug30-deodlw&wlt.

House and Lot for Sale.

TEN minutes walk from the Car Shed. Apply to J. H. GAVAN,
No. 11 Broad Street,
aug13-dtf Cincinnati Ale Depot.

BRICKS FOR SALE.

I HAVE Two hundred thousand good average Bricks, at my yard in West End, which I will sell reasonably, for cash, if called for soon.
aug30-dtf JULIUS GLATZ.

Troy Female Seminary.

THIS Institution offers the accumulated advantages of over fifty years of successful operation.

Every facility is provided for a thorough course of useful and ornamental education, under the direction of more than twenty professors and teachers.

For circulars apply to JOHN H. WILLARD,
aug21-d2m Troy, New York.

NATIONAL HOTEL,

CHATTANOOGA, TENN.,

Ten rods on right of Passenger Depot.

Fare.....$2 per day.

A. L. MILLER, PROPRIETOR.
aug28-dtf

Valuable Property for Sale.

TWO very desirable pieces of city property, consisting of one house and lot on the corner of Forsyth and Luckie streets; house contains 8 rooms, and has large garden. Also, 1 brick building lot, unimproved, about 25 feet, on Stephens and Richardson streets, adjoining the property of I. O. McDaniel and A. W. Mitchell. Also, one of the finest plantations in Spalding county, Georgia, containing 400 acres, six miles from Griffin. Apply to GEO. SCHAEFER, at the Bank of Commerce, or Hunter and Fryer, Griffin, Ga.
aug6-dtf

NOTICE!

GENTLEMAN and wife can procure board in a private house. Apply at
aug 28-d3t THIS OFFICE.

DISSOLUTION.

THE firm of Allen, Pierce & Co. is dissolved from date by mutual consent. In withdrawing from business we commend our successors, Messrs. Allen & Pierce, to our friends and customers.
P. M. ALLEN,
J. PIERCE,
R. T. ALLEN.
Conyers, Ga., August 30, 1870.

COPARTNERSHIP NOTICE.

THE undersigned will continue the grocery business at the old stand of Allen, Pierce & Co., at Conyers, under the firm name and style of Allen & Pierce, and respectfully solicit the patronage of the public.
P. M. ALLEN,
J. J. PIERCE.
August 30, 1870. aug30-d3t

FOR NEW YORK
VIA
Charleston, South Carolina.

THE SUPERIOR FIRST-CLASS SIDE-WHEEL Steamships

MANHATTAN, CHAMPION, JAS. ADGER, CHARLESTON,

Of New York and Charleston Steamship Company's line will leave Adger's South Wharf, ON EVERY SATURDAY during the SUMMER MONTHS.

The ships of this line are handsomely and comfortably fitted up for Passengers, and their tables are supplied with all the delicacies of the New York and Charleston markets.

Insurance by this Line half per cent.

Cotton taken to New York, Liverpool, Boston, Providence, and the New England manufacturing towns at the LOWEST MARKET RATES.

THROUGH TICKETS
—FROM—
ATLANTA TO NEW NORK, $27,50.

This Includes Meals and Staterooms.

JAS ADGER & CO., Agents,
Charleston, S. C.

H. B. COTTINGHAM,
Freight and Passenger Agent, Atlanta, Georgia, who will give all further information and secure choice staterooms in advance. Tickets sold by him or at General Tickets Office.
aug1-d3m

For Pure Water, use this celebrated Pump, entirely tasteless, durable and reliable; equal to the good old-fashioned wooden Pump, and costing less than half the money. Easily screwed so as to be non-freezing, and in construction so simple that any one can put it up and keep it in repair.

THE BEST AND CHEAPEST PUMP NOW MADE.

Fine Coffin Warerooms on [illegible] Atlanta, Ga.

CONSTANTLY on hand a large lot of Fine METALLIC CASES. Also a large number of Walnut and Poplar Coffins. In connection with the Warerooms, there is a fine HEARSE, also Carriages to attend Funerals.

Prompt attendance guaranteed to all orders.
June5-dly Br'd street, Atlanta, Ga. W. WOOD.

DR. SHALLENBERGER'S
Fever and Ague
ANTIDOTE
Always Stops the Chills.

This Medicine has been before the Public fifteen years, and is still ahead of all other known remedies. It does not purge, does not sicken the stomach, is perfectly safe in any dose and under all circumstances, and is the only Medicine that will

CURE IMMEDIATELY
and permanently every form of Fever and Ague, because it is a perfect Antidote to Malaria.

Sold by all Druggists.
nov13-d&wly

The Orphans' Free School,

Founded and maintained by the

GEORGIA STATE LOTTERY,

On the corner of Forsyth and Walton Streets,

Will Commence its Fourth Session,

THURSDAY, SEPTEMBER 1, 1870.

Mrs. E. V. HILL, Principal.
aug26-d1w

GEORGIA, Campbell County.
ORDINARY'S OFFICE, August 9, 1870.

THOMAS J. PHILIPS has applied for exemption of personalty as a setting apart and valuation of homestead, and I will pass upon the same at 12 o'clock, M., on the 29th day of August, 1870, at my office.
R. C. BEAVERS,
aug10-w30d Ordinary.

WHY is it that so many children die under the age of five years? That a large proportion of children die under that age, has long been a subject of remark, and without a satisfactory cause assigned, it is certain.

Also, it is known that worms exist in the human system from its earliest infancy; therefore parents, especially mothers, who are more constantly with their children, can not be too observing of the first symptoms of worms; for no remedy at their safest, can they be safely and certainly relieved from the most Delicate Infant, by the timely use of

B. A. Fahnestock's Vermifuge.

It is perfectly harmless, contains no Mercury, being a purely Vegetable preparation, and may be administered with the utmost safety to children of all ages.

Worm Confections, made more for the purpose of pleasing the palate than of overcoming the disease, have been manufactured all over the country, but their short lease of life is nearly exhausted, and B. A. Fahnestock's Vermifuge continues to grow in favor daily.

CAUTION.

Should occasion require you to purchase B. A. Fahnestock's Vermifuge, be particularly careful to see that the initials are B. A. This is the article that has been so

Favorably Known Since 1829,

And purchasers must insist on having it, if they do not wish to have an inefficient forced upon them.

Schwartz & Haslett,
Pittsburgh,
B. A. Fahnestock's, Sole Proprietors, Pittsburgh, Pa.
dec8-deodlw1y

FOUR RESIDENCE LOTS.

ON NEXT WEDNESDAY AFTERNOON, August 31st, at six o'clock, we will sell on the premises, four desirable building lots, as per plat at our office.

These lots are excellently located, being very near the City Hall, four different Churches, Oglethorpe College and Passenger Depot. Merchants or professional gentlemen can find here lots that are accessible and convenient to their vocations, and in an excellent neighborhood.

Terms—Half cash; balance sixty and ninety days, with interest. Titles clear.
WALLACE & FOWLER,
aug28-dsunawed Real Estate Agents.

COLUMBIA ATHENÆUM,
TENNESSEE,

A FIRST-CLASS SCHOOL FOR YOUNG LADIES. ADVANTAGES—Elegant grounds (25 acres), healthy location, capacious buildings, $10,000 Apparatus, well selected Library of 11,000 volumes, large recitation and sleeping rooms, with fire in each, abundantly supplied table. Full and efficient Faculty—23 years' experience. Course of Instruction thorough and complete. Prices reduced. Number of Matriculates 7,483 and 714 graduates. No Session in. Session opens Monday, September 5th. Catalogues FREE.

MRS. P. C. SMITH, Principal.
WM. A. SMITH, A. M., Secretary.
aug24-d&w4w

LANDSBERG'S
LUMBER YARD,
OPPOSITE GEORGIA RAILROAD DEPOT,
ATLANTA, GEORGIA.
SAWED SHINGLES & LATHS.
SASH, DOORS & BLINDS.
AND ALL
VARIETIES OF DRY
AND
Framing Lumber.
july14-dlaw-d3mos

Important Sale.

BY agreement of all the parties interested, I will sell at public outcry, to the highest bidder, at the Court-house door, in the city of Atlanta, on the 18th day of October, 1870, commencing at 11 o'clock, A. M., the following

VALUABLE PROPERTY

Belong ing to the late firm of King, Hardee & Co to-wit: Lots of land Nos. 329, 297 and 275 containing 40 acres each, a fraction of about five acres of lot No 261, and a fraction of about twelve acres east of 275.

This property lies on each side of White creek, in Cobb county, 14 miles from the Chattahoochee river, and has on it a constant and reliable water power, equal to 100-horse power. There is a dam across the creek about 300 feet long, with 18 feet fall. About 25 feet of the dam was washed away by a freshet, but the sawmill-race is in good order with strong rock abutments. There are also on the premises some fine river bottom land, a

SAW MILL BUILDING,

With circular saw machinery complete, and in good running order. The Mill building is two stories high, and there is plenty of good timber within two miles of the Mill. There is, also, on the place, a two-story Mill building, 45 feet long by 25 feet wide, with one line of shafting in the same, and

Wool Roll Card and Bur Machine

One wool picker, one wool waste duster, one card grinder, one

LARGE TWO-STORY DWELLING HOUSE.

With fine yards and orchards attached, one dwelling house with two rooms, one stable with harness and fodder loft, and one

BLACKSMITH'S SHOP

This property is 9 miles from Marietta, 24 miles from Roswell, and 32 miles from the Chattahoochee bridge, where the terminus of the branch road from the Air-Line Railroad is located.

This property is sold for division, and is a fine field for investment.

Terms cash.
NOAH R. FOWLER,
aug6-dtm Assignee.

HENRY SELTZER,

ON BROAD,

Between Marietta and Walton Streets,

IMPORTER AND DEALER IN

China, Queens, Glass and Plated-ware,

CUTLERY,

Lamps and House Furnishing Goods,

KEROSENE OIL, WILLOW-WARE,

The Mason's Fruit Jar, (best Preserver) on hand by the Gross and at Retail.

ORDERS SENT BY MAIL FAITHFULLY EXECUTED.
aug13-d6m

STEPHENS, FLYNN & CO.,

General Commission Merchants,

IN GRAIN, PROVISIONS, PRODUCE, LIQUORS, ETC.

Agents for the Sale of

LIME, GUANO, VIRGINIA LAND PLASTER & SALT,

Forsyth Street, near the Capitol,

ATLANTA, - - - GEORGIA.

HAVING REMOVED ACROSS THE STREET TO OUR LARGE AND COMMODIOUS STORE, NEXT DOOR TO GLENN & WRIGHT'S, WE ARE NOW PREPARED to receive, store and sell any consignment to sent us, and make

Liberal Cash Advances

on the same. With improved facilities and increased trade, can promise quick sales and PROMPT CASH RETURNS. Being sole Agents for the sale of Flour manufactured by the

CELEBRATED "CHAMPION MILLS,"

of Rome, Ga., and receiving large quantities daily, we are prepared to fill all orders sent us promptly and give our personal attention to the shipping and selling of Corn, Hay, Oats, Wheat, Rye, Bran, Lard, Rye and Corn Whisky, Potatoes, Apple Brandy, Fore Hollows Oils, Tobacco, Candles, &c., &c.

Cotton Yarns, Domestics, Grain Sacks, &c.

Our interests are to exchange these articles for Cash; consequently we invite the attention of grocers, packing-houses, to whom we will guarantee LOW PRICES.

We have years for 10,000 bushels of Wheat, and invite consignments with which to fill the same.

Our Cards, Circulars, &c., sent on application.

COMMONWEALTH
LIFE INSURANCE COMPANY,
178 Broadway, New York.

OFFICERS.

F. E. MORSE, Secretary. JOHN PIERPONT, President.
J. B. PEARSON, Vice President.

SPECIAL FEATURES:

All Policies issued by the Commonwealth are incontestable from date of issue, and are free from restrictions on travel.

It permits Residence anywhere without extra charge.

All Policies are non-forfeitable, and participate in the profits of the Company unless otherwise specified.

Dividends are declared annually upon all Policies that have been in force a full year, and are available on payment of the next annual premium.

DR. GEO. G. CRAWFORD, Medical Examiner.
G. I. THOMAS & SON,
Managers Southern Department, No. 82 Whitehall street, Atlanta, Ga.

Liberal inducements to Agents and Solicitors.

FIRE INSURANCE.

Howard Insurance Company of New York.

Cash Capital $500,000; Surplus, $275,470 61; Total, $775,470 61.

CHARTERED IN 1825.

THEO. KEELER, Secretary, SAM'L T. SKIDMORE, President.
WM. R. SKIDMORE, Assistant Secretary. HENRY A. OAKLEY, Vice Pres.

Virginia Home Insurance Company.

Invested Capital, $200,000; $30,000 State Bonds Deposited with Comptroller of the State of Georgia.

DAVID J. BURR, Secretary. D. I. HARTSOOK, President.

Buildings, Merchandise and Furniture insured against loss or damage by fire, in the above reliable Companies, on the most favorable terms. Losses equitably adjusted and promptly paid.
G. I. THOMAS & SON, Agents, No. 82 Whitehall St.
June1-d3m

COTTON STATES LIFE INSURANCE CO.

OF MACON, GEORGIA.

CAPITAL, - - - - - - $500,000,

Deposited with State Authorities for protection of Policy-holders, and realising at least 8 per cent., $150,000.

All Policies Including "Ordinary Life," Non-Forfeiting and So Provided in the Policy.

NO RESTRICTIONS ON RESIDENCE OR TRAVEL.

PREMIUMS AS LOW AS IS COMPATIBLE WITH SAFETY.

RETURN PREMIUM AND JOINT LIFE POLICIES ALSO PARTICIPATE IN PROFITS.

A Loan of One-Third the Premium given, when desired, on all kinds of Policies and no Notes taken Therefor.

1,500 POLICIES ISSUED; LOSSES PAID, $32,500.

COMPANY MUTUAL.

DIVIDENDS DECLARED ANNUALLY, AFTER THE SECOND YEAR.

WM. B. JOHNSTON, Pres't. W. S. HOLT, Vice-Pres't. GEO. S. OBEAR, Sec'y.
C. P. McCAY, Att'y. J. W. BURKE, Gen'l of Agent.
J. MERCER GREEN, Med. Ex. JOS. THOMPSON, Agent, Atlanta, Georgia.
E. S. RAY, Medical Examiner.

Agents Wanted. Apply to WM. HAGELL, Supt. of Agencies.
aug27-d4t&w4t.

GEORGIA, DeKalb County.
ORDINARY'S OFFICE, August 22, 1870.

W. G. WHISNANT has applied for exemption of personalty, and I will pass upon the same at 12 o'clock, M., on the 6th day of September, 1870, at my office.
J. L. WILSON, Ordinary.
Printers fee $3

WANTED IMMEDIATELY,

ONE HUNDRED FIRST-CLASS CARPENTERS, to work on The H. I. Kimball House. None but good workmen need apply.
T. C. PECK,
Superintendent Construction.
Atlanta, August 27, 1870—d1w

RAILROAD SCHEDULES.

WESTERN AND ATLANTA RAILROAD.—P. ELLIOTT, Superintendent; A. L. HARRIS, Master of Transportation.

DAY PASSENGER TRAIN.

Leaves Atlanta	7 30 P M
Arrives at Chattanooga	7 00 A M
Leaves Chattanooga	1 00 P M
Arrives at Atlanta	4 34 A M

DAY PASSENGER TRAIN.

Leaves Atlanta	8 15 A M
Arrives at Chattanooga	4 50 P M
Leaves Chattanooga	5 10 A M
Arrives at Atlanta	2 17 P M

CARTERSVILLE ACCOMMODATION.

Leaves Atlanta	3 30 P M
Arrives at Cartersville	5 11 P M
Leaves Cartersville	6 00 A M
Arrives at Atlanta	7 00 A M

ATLANTA & WEST POINT RAILROAD.—W miles, 74½ feet per mile—JOHN P. KING, President; L. P. GRANT, Superintendent; H. M. FANNIN, Agent at Atlanta:

DAY PASSENGER TRAIN.

Leaves Atlanta	8:15 A. M.
Arrives at West Point	12:30 P. M.
Leaves West Point	12:55 P. M.
Arrive at Atlanta	5:30 P. M.

NIGHT PASSENGER TRAIN.

Leaves Atlanta	5:00 P. M.
Arrives at West Point	10:45 P. M.
Leaves West Point	2:00 A. M.
Arrive at Atlanta	10:30 A. M.

SUPERINTENDENT'S OFFICE, GEORGIA RAILROAD COMPANY, AUGUSTA, GA., May 13th, 1870.—On and after Sunday, 15th instant, the Passenger Trains on the Georgia Railroad will run as follows:

DAY PASSENGER TRAIN.
(Sunday Excepted.)

Leave Augusta	7.15 A.M
Leave Atlanta	7.00 A.M
Arrive at Augusta	5.45 P.M
Arrive at Atlanta	7.10 P.M

NIGHT PASSENGER TRAIN.

Leave Augusta	9.30 P.M.
Leave Atlanta	5.45 P.M.
Arrive at Augusta	4.00 A.M.
Arrive at Athens	2.00 A.M.

S. K. JOHNSON, Supt.

Atlanta, Athens, Madison, Covington and Greensboro' papers copy. may14-dtf

MACON & WESTERN RAILROAD.—103 Miles—Fare, five cents per mile—A. J. WHITE, President; M. R. CLARKE, Agent at Atlanta; H. W. ESONSON, Master Transportation; W. A. FULLER, General Ticket Agent.

DAY PASSENGER TRAIN.

Leave Atlanta	7.35 A M
Arrive at Macon	1.40 P M
Leave Macon	1.55 A M
Arrive at Atlanta	8.10 M

NIGHT PASSENGER TRAIN.

Leave Atlanta	7.10 P M
Arrive at Macon	1.35 A M
Leave Macon	2.50 P M
Arrive at Atlanta	4.45 A M

G. M. BUCHANAN. L. LABOITEAUX.

BUCHANAN & CO.,

WHOLESALE

LIQUOR DEALERS,

Nos. 9 and 12 Public Landing,

Cincinnati, - - Ohio.

Proprietors of the celebrated brands of Wilshire and Orange Grove Whiskies.
apr17-d3m

HAVING FITTED UP A FIRST-CLASS

Machine Shop,

IN KNOXVILLE,

We are prepared to make to order

Sash, Blinds, Doors,

—AND—

MOLDING,

in the best style and at prices to suit the times. All orders promptly filled and shipped to any point on the different railroads leading out of Knoxville.
TARWATER & AMBROSE.
june16-d3m Knoxville, Tennessee.

The Celebrated Home Shuttle.

$25. $37.

THE best for family use and every kind of work. It has the latest improved attachments, and is warranted for five years.

The Best and Cheapest Lock-Stitch Machine in the city.

Mrs. M. L. WHEELER, Agent,
may18-deodly No. 82 Whitehall Street.

TO THE MERCHANTS OF ATLANTA.

The Atlantic and Gulf

FREIGHT AND PASSENGER

LINE!

STARTING from Savannah, connects at Jesup with the Macon and Brunswick Railroad, at Macon, with the Macon and Western Railroad, and at Atlanta with the various Roads diverging from this city, forming an unbroken line from the seaboard for all points in Middle and Upper Georgia, Alabama, Mississippi, Louisiana, Arkansas and Tennessee.

EXPRESS FREIGHT TRAINS RUN THROUGH DAILY FROM SAVANNAH.

NO BREAKAGE OF BULK.

Through rates given and Bills of Lading signed from Boston, New York, Philadelphia, Baltimore and Savannah, at the very lowest published rates. If Quick Time, Low Rates, and Prompt settlements for loss or damage occurring on the line, constitute a claim to your patronage, then instruct your correspondents to ship "Care of Atlantic and Gulf Railroad Agent, Savannah, Ga." Call on Mr. R. P. CLARK, Agent of the Macon and Western Railroad, for the latest published Tariff of Rates and Classification of Freights, to Atlanta.

The General Agent cordially invites his Atlanta friends, who may visit New York, to call at the office of the Line, where they will find a desk as their service and Atlanta's room to fix.

C. D. OWENS, Gen'l Ag't,
29 Broadway, cor. Barclay st.
Post-office address, Box 4696,
New York, February 1, 1870.

G. T. ANDERSON,
General Western Agent Atlantic and Gulf and Macon and Brunswick Railroad, Atlanta, Georgia.
feb21-dtf

J. W. GAUT,

Produce and Commission

MERCHANT,

Knoxville, - - Tennessee.

PURCHASES ON ORDER Wheat, Corn, Oats, Hay, Flour, Bacon, Lard, Butter, Dried Fruit, Feathers, etc.

Refers to all the principal merchants in Georgia.
J. W. GAUT.
June16-d3m

T. R. RIPLEY,

Wholesale Crockery,

Removed to Peachtree Street.

Any New York bills will be duplicated, adding expenses.

Established, 1850.

August 1, 1870.—w1y

SALT! SALT!

LIVERPOOL SALT, in Pulp-covered sacks, 50 lbs. each, for sale in quantities to suit purchasers, by
BRIGHAM, HOLST & CO.
aug26-d2w Savannah, Ga.

Agents for the Constitutionalist.

The following Persons are authorized as Agents, to receive and receipt for subscriptions to THE CONSTITUTIONALIST, at the following places:

HENRY COBBS, Washington, Ga.
C. A. DOLLAR, Jonesboro, Ga.
H. W. SWAYZE, Barnesville, Ga.
LEWIS TUMLIN, Cartersville, Ga.
Sol. JOHNSON, Fairburn, Ga.
J. W. BOYD, Greenville, Ga.
O. W. TIMMERS, Ringgold, Ga.
J. B. AVERETT, Fayetteville, Ga.
W. H. STANSELL, Warrenton, Ga.
JOE MCCONNELL, Calhoun, Ga.
JUDGE T. O. JACOBS, Forsyth, Ga.
ROCKWOOD CUMMINGS, Depot Agt, Palmetto, Ga.
Col. J. H. LOGAN, Griffin, Ga.
W. A. JONES, West Point, Ga.
KNOTT & NOLAN, McDonough, Ga.
O. P. SKELTON, Alpharetta, Ga.
WARREN & KENT, Albany, Ga.
R. C. REAVES, Campbellton, Ga.
JAS. T. LAMKIN, Lawrenceville, Ga.
C. A. DURWOODY, Roswell Factory, Ga.
THOMAS SHAW, Notasulga, Ala.
J. W. BENSON, Powder Springs, Ga.
H. H. FREAR, Kingston, Ga.
V. L. ROBERTSON, Cleveland, Ga.
JOHN W. MCCURDY, Stone Mountain, Ga.
REV. W. J. SCOTT, Acworth.

My Little One.

God bless my little one! How fair
The mellow lamp-light gilds his hair,
Loose on the cradle-pillow there.
God bless my little one!

God guard my little one! To me
Life, widowed of his life, would be
As sea-sands widowed of the sea.
God guard my little one!

God love my little one! As clear,
God sunshine holds the first green spear
On April meadows, hold him dear.
God love my little one!

When these fond lips are mute, and when
I slumber, not to wake again,
God bless, God guard, God love him then,
My little one! Amen.
—*Edgar Warrel.*

The Bee Lover.

Round the red-ripe headed clover
Hangs the honey-begging lover,
Eager from her cells to sip
With his dainty-loving lip.

As around his head he's swinging,
In her ear this song he's singing:
"Red-ripe clover, red-ripe clover,
Yes, I love you over and over;

"And I've come a toilsome journey,
Just to flout about your ear,
And to hymn my love sincere."

So the lay he never ceases,
Till she every sweet releases;
Then his sails to air he flings,
And floats off on zig-zag wings.

Ah! there's many a honey lover
Buzzing through life's field of clover
Tales the same he still repeats,
Till he steals our nectared sweets.

LETTER FROM ROBERT MITCHELL.—I have just seen a private letter from Robert Mitchell, late editor of the Constitutionnel, to his father, dated at the headquarters of Marshal McMahon, at Rethel, Thursday. He says: "You know I was down-hearted when I left Paris at the progress of the Prussians. Since I have been with our army, my mind has been completely changed. I am now certain of our ultimate success. Since our first unfortunate defeats on the Rhine, our army never comes in collision with the Prussians without maintaining its positions, and inflicting tremendous loss on the enemy."

The health of the Emperor is excellent. I saw and conversed with the Emperor yesterday. It is impossible to describe the enthusiasm of the army. We leave this afternoon, taking the direction of Metz, but that is no indication of our real route. The Duke of Saldanha is expected here in a few days to take the old position of Ambassador from Portugal.

ATLANTA PRICE-CURRENT.

[CORRECTED DAILY.]

CONSTITUTION OFFICE, }
ATLANTA, August 31, 3 o'clock, P. M. }

Business stagnant this morning, and quotations remain unchanged.

COTTON—Market steady at 16½ for middlings; 15½ for low middlings; 14½ for ordinary, and 14 for ordinary. Receipts light.

MONETARY—Gold buying at 1 14; selling at 1 16. Silver buying at 1 00; selling at 1 10. Exchange on New York buying at par; selling at ¼ premium.

GROCERIES.—Corn meal 1 40, by car load, 1 45 in small lots. Rice, 10½c, tierces. Soap, 7a9c. Candles, adamantine, 15c; Tallow 12a15c. Sugars, A, 16½c; Extra C, 16; Yellow, C, 14½a15; Brown, 14a14½. Rio Coffee, 20a24; Java, 35a38c. Beeswax, 33 a34. Virginia salt, 2 25. Liverpool, 2 50. N. O. Syrup, 75a1 00. Molasses, barrels, 40c. Pepper, 37½. Race Ginger, 25c. Starch 10. Extra State cheese, 15c; Factory, 20a21c; English dairy, 23c. Goshen butter 40a50c; Tennessee, 30a40. Apples 7 00a10 00 per bbl. Eggs, 25 per doz. by the lot.

PROVISIONS—There is a light stock of bacon and prices rule stiff. Clear sides command 20a20½; clear rib sides 19½a20; shoulders 18½; plain hams 22a25; canvassed 26a28.

LARD—Choice in barrels 19a19½; kegs and cans 20a21; inferior 18a19.

FLOUR—In active demand and stocks full. Superfine per bbl. 6 25a6 50; extra 6 50a7 00; family 7 00a8 00; fancy 8 00a8 50.

FACTORY GOODS.—The supply of Factory Goods is ample and the quality the best. Offered to any market. Brown Sheetings, 7/8 10a11; B. Shirting 3-4, 9, 4-4 12a13; Bleached shirting, ¾, 7a9½; Bleached shirting, 7/8, 11¼a14½; Brown drills, 14½; Bleached Drills, 15½; Stripes, 16½a18½; Checks, 16½a19; Montour Osnaburgs, 16½a17; Troup, 18½; Yarns, 1 50.

BULK MEATS—Are also in light supply; clear sides 19a19½; clear rib sides 18½a19; shoulders 14½a15.

GRAIN—Choice prime white corn very scarce; mixed and yellow more abundant. We quote mixed and yellow at 91 30, and prime white $1 35 in car load lots at depot. Wheat—red 1 20; white 1 30. The demand for Oats is steady at 65a70 per bushel, in car load lots. Rye, 1 25 in but little demand.

DRY GOODS.—In dry goods, Atlanta equals New York, and our wholesale dealers can duplicate New York bills, saving freight and expense of travel there and back. We call attention to the quotations: Allens 11; Sprague, 10½a11; Pacific 11; Lancaster 11; Wamsutta 7; Amoskeag, 9 1-2. Ticking, Pittsfield, 10; Croton, 12; Albany, 13; Eastern B, 18; Amoskeag D, 23; Hamilton, 32; Conestoga 4-4, 30; Amoskeag A C A 35. Low grades of prints can be had at from 6 to 6¾.

TOBACCO.—Atlanta is one of the best tobacco markets in the United States, for price and quality. We quote low grades, sound medium, summer work, 65. Stock small. Low grade, winter work (won't stand May sweat) 60a63¼; fine 90a1 00; choice 1 25; leaf 20.

LIQUOR MARKET—Whisky, rectified, 1 25 a1 50 as to proof; Bourbon 1 25a6 00; Robinson County, 2 00a3 00; Cognac Brandy, 1 50a3 00; St. Croix Rum, 4 00a6 00; Jamaica Rum, 4 00a6 00; Holland Gin, 1 5 0a6 00; Scotch, 3 50a4 00; Domestic Porter, 3 00; French Brandy, 4 50a19 00.

HARDWARE—Swedes iron, 8a9; horse shoe, 7a8; round and square, 8a10; City Mills bar, 5a6; Pittsburgh bar, 6; nail rod, 10a 12; band, 7a8; Nails, 4s to 60s, 8 75; 3s, common, 6 75; 3s, fine, 8 75. Plow steel, 11c; cast, 32a36c; German, 18a20.

DRUGS AND DYES—Bi-carb soda 7a8 per lb. Blue stone 18a20. Copperas 4a5. Epsom salts 6½a8. Madder 22a26. Opium 17 00a19 00 per pound. Alum, 8a10. Borax, 43. Brimstone, 8a10. Camphor, 1 20a1 40. Indigo, 1 80a1 60. Quinine, 3 75 per oz. Sulphate, 13a30c per pound. Castor oil, quarts, 6 00a6 50; pints, 3 50a3 75; per gal., 2 75a 4 00. Sweet oil, per dozen, 1 80a3 00; per gal., 1 45a3 50.

POWDER AND SHOT—Rifle powder, per keg, 25 pounds, 7 25; blasting, 5 25. Patent shot, per bag, 2 75; buck, 3 00.

HOGS AND LIVE CATTLE.—Live shotes, 6½a7½, owing to size; stock fair; no demand. Live cattle on foot, choice 5a5½c; common 3½a4c gross. Stock light.

OILS AND PAINTS.—Linseed oil, raw, per gal., 1 20a1 35; do., boiled, 1 35a 1 40; Sperm, 2 40a3 00; Whale, 80a 90c; Lard, 1 40a3 00; Pure Winter, 1 75a2 00; Tanners, 1 00a1 25; Kerosene 40a45c; Petro, 35; Copal Varnish, 2 75a4 00; Japan, 3 00a3 50; Coach, 5 00a6 00. White lead, per lb., 11½a15; do., pure, 16½.

LEATHER AND HIDES—White oak sole, 40a50; Hemlock, good, 31a33; damaged, 26a30; French calf skins, 34 00a38 00 per doz; American calf skins, 25 00a45 00; Harness leather, 45a50c; upper leather, 60a80c; linings skins, (sheep), 4 50a9 00 per doz. Green hides 5a6c; dry salted, 12a13c; dry flint, 16a18c.

GREAT SOUTHERN

PASSENGER AND MAIL

ROUTE!

VIA

ATLANTA AND AUGUSTA!

TO Charleston, Columbia, Charlotte, Raleigh, Wilmington, Weldon, Richmond, Washington, Baltimore, Philadelphia and New York.

CONNECTIONS by THIS LINE are most certain and sure in all seasons.

THE EATING HOUSES

On this Line have been thoroughly overhauled and refitted. Ample time is given for Meals, and at regular hours.

CONDUCTORS on this Line are affable and courteous to passengers.

NO CHANGE OF CARS

BETWEEN

West Point, Ga., & Wilmington, N.C.

Quick Time and Sure Connection

VIA GEORGIA RAILROAD.

Passengers can purchase Through Tickets and have their Baggage Checked through from

New Orleans, Mobile, Montgomery, Columbus, and Atlanta, TO Richmond, Baltimore, Washington, Philadelphia, and New York. BY Four Different Routes, via Augusta, Kingsville, and Wilmington; via Columbia, Charlotte and Raleigh; via Columbia, Danville and Richmond; via Atlanta, Augusta, Wilmington and Bay Line.

FARE AS LOW BY AUGUSTA AS ANY OTHER ROUTE.

Pullman's Palace Sleeping Cars ON All Night Trains Leaving Atlanta BY THIS ROUTE.

Passengers wishing to go North by Sea will find a Splendid Line of Steamships From Charleston, S. C., to Baltimore, Philadelphia Boston and New York.

THE CHARLESTON STEAMSHIPS

Offer every inducement to Passengers, with Tables supplied with every luxury the Northern and Charleston Markets can afford, and for Safety, Speed and Comfort are

UNRIVALLED ON THE COAST.

Through Tickets on Sale at Montgomery, West Point & Atlanta TO NEW YORK VIA CHARLESTON STEAMSHIPS

J. A. ROBERT, General Ticket Agent, Georgia Railroad.

aprl11—ly

1870!

—:o:—

PASSENGERS DESIRING TO VISIT ANY OF THE

Northern, Southern, Eastern, —OR— WESTERN CITIES

Should study well the attractions offered by the

WESTERN & ATLANTIC RAILROAD,

The celebrated Passenger Route of the South.

—:o:—

The Only Route from Atlanta RUNNING A DOUBLE DAILY THROUGH PASSENGER TRAIN,

Preventing the Possibility of a Delay of Twenty-Four (24) hours, incident to lines running but one Daily Train.

—:o:—

The Passenger Equipment of this Road is Superior to that of any Road in the South.

—:o:—

In addition to the LUXURIOUS COACHES

Of the Road, there are attached to all night trains the FAR FAMED

Pullman Sleepers,

Which furnish accommodations equal to a first-class Hotel.

—:o:—

There are on sale at reduced rates, for the summer season, TICKETS to

Greenbrier White Sulphur Springs,
Montgomery White Sulphur Springs,
Alleghany Springs,
Cayner's Springs,
Black Springs,
Warm Springs,
Little Sweet Springs,
Bedford Alum Springs,
Montvale Springs,
Benbeba Springs,
Natural Bridge, of Virginia,
Lookout Mountain,
Mammoth Cave,
Niagara Falls,
Hot Springs, of Arkansas.

And all other resorts IN THE UNITED STATES.

—:o:—

This is the only Road in the South offering for sale Through Tickets to

Yokohama, Japan,
Hiogs, Japan,
Hong Kong, China,
Shanghai, China,
Nagasaki, China.

—:o:—

Steamers Leave San Francisco —FOR— CHINA AND JAPAN, On the first day of each month.

Tickets can be purchased in all the principal cities. Baggage checked to destination and handled free. Ask for Tickets via

Western and Atlantic Railroad.

R. W. WRENN, General Passenger and Ticket Agent.

A. L. HARRIS, Master Transportation and Supervisor.

FOSTER BLODGETT, Superintendent.

I. M. HARRIS, Southern Passenger Agent.

jan18—ly

IT IS A FACT

Well known to Ladies, that their Women are subject to Diseases peculiar to their sex—such as Suppression of the Menses, Whites, Ulceration of the Womb, Irregular Menstruation, Hemorrhages or Excessive Flows, Prolapsus or Falling of the Womb.

These diseases have been treated successfully. The profession has sought diligently for some remedy that would enable them to treat these diseases with success.

At last that remedy has been discovered by one of the most skilful physicians in the State of Georgia. That remedy is

BRADFIELD'S FEMALE REGULATOR.

It is purely vegetable, and is put up in Atlanta, Ga., by Bradfield & Co.

It will purify the blood and strengthen the system, relieve irritation of the kidneys, and is a perfect specific for all the above diseases, as certain a cure as quinine is in Chills and Fevers.

For a history of diseases, and certificates of its wonderful cures, the reader is referred to the wrapper around the bottle.

Every bottle warranted to give satisfaction or money refunded.

LAGRANGE, GA., March 28, 1870.

BRADFIELD & Co., Atlanta, Georgia:

DEAR SIRS: I take pleasure in stating that I have used, for the last twenty years, the medicine you are putting up, known as DR. J. BRADFIELD'S FEMALE REGULATOR, and consider it the best combination ever gotten together for the diseases for which it is recommended. I have been familiar with the prescription, both as a practitioner of medicine and in domestic practice, and can honestly say that I consider it a boon to suffering females, and can but hope that every lady in our land, who may be suffering in any way peculiar to their sex, may be able to procure a bottle, that their sufferings may not only be relieved, but that they may be restored to health and strength.

With my kindest regards, I am, respectfully,
W. B. FERRELL, M. D.

We, the undersigned Druggists, take pleasure in commending to the trade Dr. J. BRADFIELD'S FEMALE REGULATOR—believing it to be a good and reliable remedy for the diseases for which he recommends it.

W. A. LANSDELL, Atlanta, Georgia.
PEMBERTON, WILLSON, TAILOR & CO., Atlanta, Georgia.
REDWINE & FOX, Atlanta, Georgia.
W. C. LAWSHE, Atlanta, Georgia.
W. ROOT & SON, Marietta, Georgia.

DR. PROPHITT'S Celebrated Liver Medicine.

It is purely vegetable, and will act upon the Liver and Kidneys as promptly as Calomel and Blue Mass, without any danger of salivation or destruction of the bones.

Parties taking this medicine need not fear getting wet, or any other reasonable exposure.

Symptoms of Liver Disease:

Headache, Dull Feeling or the Blues, Sour Stomach, Sick or Nervous Headache, Heartburn, Indigestion or Dyspepsia, Bad or Bitter Taste in the Mouth, the skin has a thick, rough feeling, and is darker than usual, Costiveness, Melancholy Feelings, Cramps, Cold Feet, Colic, Dysentery, or Diarrhœa, Chills and Fever, and Piles. If sick, where the Liver is out of order, you are liable to every disease that is not contagious.

Prophitt's Liver Medicine, if taken properly, will prevent and cure any disease resulting from a deranged Liver.

It will regulate its functions and thus cure all diseases caused by the failure of its healthy action.

It has been used for a great number of years, and has given universal satisfaction.

There is no brother or son claiming to have the original receipt. It is put up in both Powder and Fluid form.

FAIRBURN, GA., September 4, 1869.

DR. O. S. PROPHITT:

SIR: My wife has been an invalid for fifteen years. Doctors all agreed she had "Liver Disease." On commencing with their practice she used various noted remedies, none of which seemed to do any good. Sometime ago I procured a bottle of your "Liver Medicine," of your agent here, C. A. Harvey, which being given according to directions, has effected a complete cure.

Respectfully, etc.,
GEO. L. THOMPSON.

ATLANTA, GEORGIA, July 13, 1870.

MESSRS. BRADFIELD & CO:

GENTLEMEN—Last year, during my travels in Alabama and Southwest Georgia, I contracted chills and fever, and my general health became very bad. I tried various remedies among others Shallenberger's Pills—all to no purpose. I was troubled with intense pain in the small of my back, and for months I did not have a moment's rest. I had well nigh despaired of recovering when a friend recommended me to take Dr Prophitt's Liver Medicine. I did so, and one bottle did me more good to-day than a hundred another man. I consider it one of the best medicines for general use now [illegible] with afflicted. I am, gentlemen, very respectfully yours, &c.,

O. M. HARRALSON.

DR. PROPHITT'S DYSENTERY CORDIAL

Is one of the most valuable compounds now put up for Diarrhœa, Dysentery, Cholera Infantum, or Cholera Morbus.

This medicine has been in use for years, and gives universal satisfaction.

The most delicate child may take it with impunity.

COVINGTON, GA., November 9, 1867

DR. PROPHITT:

Having a severe attack of Dysentery during the past summer, I was induced to use your Dysentery Cordial, and derived therefrom immediate and permanent relief. It gives me pleasure to recommend this remedy to all who may be so attacked, believing that, should the directions be followed, relief would surely be obtained.

Truly, etc.,
O. S. PORTER.

CUSSETA, TEXAS, 1869.

DR. PROPHITT:

DEAR SIR: Your Liver Medicine and Pain Kill it is a complete success.
J. L. WHITTLE.

PROPHITT'S PAIN KILL IT.

This is the celebrated medicine that ran Perry Davis' Pain Killer out of the market, wherever it was sold. Davis made Prophitt change the name from Pain Killer to PAIN KILL IT.

It kills rheumatism, Neuralgia, or pain of any kind, it has no equal.

For Cuts, Bruises, Burns, or old Sores, it is the best thing you can get hold of.

For SNAKE BITES or STINGS of POISONOUS INSECTS, it is a perfect ANTIDOTE.

It is good for Colic, Colds, Coughs, or Bowel Complaint. Its name indicates its nature fully It is truly DEATH to pain.

Manufactured and sold by BRADFIELD & CO., Atlanta, Georgia, and for sale by all Druggists.

NEWTON FACTORY, GA., November, 1867.

DR. PROPHITT:

Last summer my horse sprained his knee severely, causing the whole leg to swell to about twice its natural size, and rendering him almost helpless; two applications of your Anodyne Pain Kill it thoroughly cured it.

JOHN B. DAVIS.

DR. PROPHITT'S Fever and Ague Pills.

THE best Antidote for Chills and Fever known. Cures warranted in every case or money refunded. Purely vegetable.

DR. PROPHITT'S ANTI-BILIOUS PILLS

WILL relieve Headache, Nervousness, Jaundice, and all other derangements of the Liver. Purely vegetable.

Manufactured and for sale by BRADFIELD & CO., Broad Street, Atlanta, Georgia and for sale by all Druggists of Atlanta, Georgia, at manufacturers prices.

CERTIFICATES.

We, the undersigned, have used Dr. Prophitt's Preparations and take pleasure in recommending them to the public, as being all he claims for them:

Colonel R J Henderson, Covington, Ga; O T Rogers, Covington, Ga; G S Porter, Covington Ga; Prof. J L Jones, Covington, Ga; M W Arnold, Georgia Conference; Rev W Gallis, Georgia Conference; F W Swanson, Monticello, Ga.; Robert Barnes, Jasper county, Ga.; A M Robinson, Monticello, Ga.; James Wright, Putnam county, Ga.; A Westbrook, Putnam county, Ga; Judge J J Floyd, Covington, Ga.; W L Bates Covington Enterprise; A H Zachry, Conyers, Ga.; George Wallace, Atlanta, Ga.; Dick Lockett, Davis county, Texas; W Hawk Whatley, Cusseta, Texas; W C Roberts, Linden county, Texas; Tommey & Stewart, Atlanta, Ga.; W A Lansdell, Druggists, Atlanta, Ga.; F P Maddox & Co. Atlanta, Ga.; Uriah Stevens, Cartersville, Ga.; A N Louis, Lowndes county, Ga.; Joseph Lyndon Lowndes county, Ga.; Jas Jed, Cartersville, Ga.; W L Ellis, Dooly county, Ga.; W A Forehand, Dooly county, Ga.; John B Davis, Newton Factory; B F Bass, Lowndes county.

STATE OF GEORGIA, FULTON COUNTY. } Know all men by these presents, That I have this day transferred to BRADFIELD & CO., the sole right to manufacture and sell my Family Medicines, and have furnished them the receipts for the same, and have authorized the said BRADFIELD & CO., to print, or have printed, anything they may see proper, containing any and all of above named Medicines. This 25th day of March, 1869.

[Signed] O. S. PROPHITT.

In presence of Thomas F. Jones, and Robert Crawford. [Seal.]

And for sale by all Druggists.

julyl3-SuMWly

HARDWARE

AT

Wholesale and Retail

TOMMEY

SUPERIOR INDUCEMENTS OFFERED

&

OUR STOCK IS LARGE

STEWART.

and varied. It consists of everything usually kept in a First Class Hardware Store.

TOMMEY & STEWART, Whitehall Street, Atlanta, Ga.

feb2-dly

TO SOUTHERN MERCHANTS AND MILLINERS.

HILL & KETCHAM,

257 Canal Street, New York.

INVITE the attention of the Southern trade to their complete assortment of

STRAWGOODS,

and all articles in the Millinery line, consisting of Straw, Silk and Velvet Hats, Sandowas, Straw Cords and Tassels, Flowers and Feathers, Trimmings of all kinds, Bonnet and Hat Frames, etc.

Special attention is given to a line of Trimmed Goods, for country trade. Orders filled with great care. A trial of styles and prices is solicited.

HILL & KETCHAM, 257 Canal Street, Between Broadway and Earles' Hotel

nov23-dly

ROSADALIS!

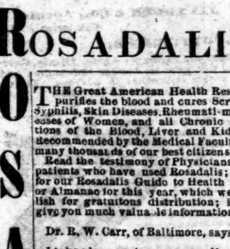

ROSADALIS

THE Great American Health Restorer, purifies the blood and cures Scrofula Syphilis, Skin Diseases, Rheumatism, Diseases of Women, and all Chronic Affections of the Blood, Liver and Kidneys. Recommended by the Medical Faculty and many thousands of our best citizens.

Read the testimony of Physicians and patients who have used Rosadalis; send for our Rosadalis Guide to Health Book or Almanac for this year, which we publish for gratuitous distribution; it will give you much valuable information.

DR. R. W. CARR, of Baltimore, says:

I take pleasure in recommending your Rosadalis as a very powerful alterative. I have seen it used in two cases with happy results—one in a case of secondary Syphilis, in which the patient pronounced himself cured after having taken five bottles of your medicine. The other is a case of Scrofula of long standing, which is rapidly improving under its use. I find the indications are that the patient will soon recover. I have carefully examined the formula by which your Rosadalis is made, and find it an excellent compound of alterative ingredients.

Dr. Sparks, of Nicholasville, Ky., says he has used Rosadalis in cases of Scrofula and Secondary Syphilis with satisfactory results—as a cleanser of the Blood I know no better remedy.

Samuel G. McFadden, Murfreesboro', Tenn., says:

I have used seven bottles of Rosadalis, and am entirely cured of Rheumatism; send me four bottles, as I wish it for my brother, who has scrofulous sore eyes.

Benjamin Bechtol, of Lima, Ohio, writes: I have suffered for twenty years with an inveterate eruption over my whole body; a short time since I purchased a bottle of Rosadalis and it effected a perfect cure.

Rosadalis is sold by all Druggists.

Laboratory, 61 Exchange Place, Baltimore.

DR. CLEMENTS & CO., Proprietors

L. H. BRADFIELD, Wholesale Agent, Atlanta, Ga., sells Rosadalis at Proprietors rates. may 6—dly

Chattahoochee House,

WEST POINT, GA.

THIS well known Railroad Dinner House has recently undergone thorough repairs, and the Proprietor is now better prepared to accommodate his guests than formerly.

The Bar is supplied with the choicest Wines, Liquors and Cigars.

may23-dly W. L. WILLIAMS.

A NEW DISCOVERY!!

PHALON'S "VITALIA;" OR, Salvation for the Hair.

CLEAR AS WATER! WITHOUT SEDIMENT!! OPEN TO THE LIGHT!!!

For Restoring to Gray Hair its Original Color.

PHALON'S "VITALIA" differs utterly from all the hair coloring preparations heretofore used. It is limpid, sweet smelling, precipitates no muddy or slimy matter, requires no shaking, imparts no stain to the skin. Hold it to the light and it is clear and cloudless. It leaves no mark on the scalp; yet it reproduces in gray hair the natural color that time or sickness may have bleached out of it.

☞ Phalon's Vitalia

is for one sole purpose, that of reproducing, with absolute certainty, the natural color of the hair. It is not intended as a daily dressing, nor for removing scurf or dandruff; nor for curing baldness; nor for stimulating the growth of the hair.—These objects may be accomplished after the color has been fixed with the Vitalia, by Phalon's Chemical Hair Invigorator.

THE VITALIA is a harmless and unequaled preparation for the reproduction of the original hue of gray hair, and nothing else. This is accomplished in from two to ten applications, according to the depth of shade required. Sold by all druggists.

GEORGE PAGE & CO.

MANUFACTURERS OF

PATENT PORTABLE CIRCULAR

SAW MILLS,

Also Stationary and Portable

Steam Engines, &c.

No. 5 Schroeder Street, BALTIMORE, MD.

☞ Send for Catalogues and Price Lists.

julyl7-dly

J. Weston Burns, | Jno. W. Stanton.
Late of Perryville.

UNITED STATES HOTEL,

LOUISVILLE, KY.,

HAS JUST BEEN REFITTED.

Centrally located.

feb13—dly

PRODUCE and GROCERIES

15,000 LBS Clear and Clear Ribbed Bacon Sides.
10,000 lbs bulk meats—Clear Sides and Shoulders.
5 tierces Magnolia Hams,
15 " "O. K." Lard,
1,000 bush Tennessee White Corn,
1,000 " Oats,
50 bags Rio coffee,
50 bbls refined Sugars,
20 obls Sugar-house Molasses,
25 bbls Refined Syrups,
50 boxes and half-boxes Candles,
50 boxe fresh Crackers,
25 boxes assorted Soda Crackers,
50 boxes Soap,
50 gross wood box Matches,
50 gross paper box Matches

Mackerel, Tea, Cheese, Indigo, Madder, Starch, Powder, Shot, Lead, Cigars, Pepper, Spice, Ginger, Cigars, Sardines, Oysters, Pickles, Buckets, Brooms, Wrapping Paper, Twine, etc., etc.

The above goods are in store and for sale to the trade.

The prices will be made satisfactory.

CARROLL & KETCHUM, Grocers and Commission Merchants, Gate City Block, Marietta street, Atlanta, Georgia.

To All Whom it May Concern.

YOUR attention is called to sections 377 and 383 of the City Code. They have been so amended that one notification from me is sufficient, and I now notify all parties, who comes under the scope of said sections, to remove all obstructions, Sweepings, Hair, Fuel, Slop, or Washings, within six hours, and will say that you are not allowed to put the boxes, used to place such accumulation in, upon the street or sidewalk, except on Tuesday, Thursday, and Saturday mornings, when a Scavenger Cart will pass around and empty them.

aprl30-dtf G. W. ANDERSON, Marshal.

Valuable Real Estate, AT GAINESVILLE, GA., FOR SALE.

THE HOUSE built and occupied by Haise Bewdry, deceased, a summer residence.

Any amount of Wood Land can be purchased, convenient.

Apply to E. A. GOWER, At Carbersville, Or, H. W. COBB, Gainesville, Ga.

N. B.—Some Valuable Mill Property for sale in the immediate vicinity of Gainesville. aprl0-dtf

DR. W. A. HOOTEN'S INFIRMARY FOR THE BLIND, ATLANTA, GEORGIA.

CONTINUES to perform the most remarkable cures of the age on the Eye. These wonderful works have already become famous in Georgia, and are rapidly spreading their influence over the whole country. Any amount of unquestionable evidence can be readily furnished persons desiring information.

REFERENCES.

General John B. Gordon, President Southern Life Insurance Company, Atlanta, Ga.
General A. Ansell, President National Bank, Atlanta, Ga.
Rev. Dr. Jesse Boring, M. D., Professor Medical College, Atlanta, Ga.
Pemberton, Taylor & Co., Wholesale Druggists, Atlanta, Ga.
I. F. Cox, President Baptist Female College, LaGrange, Georgia.
Rev. E. W. Warren, Pastor First Baptist Church, Atlanta, Georgia.
Prof. I. J. Morris, Auburn, Ala.
Hon. J. T. Clark, Cuthbert, Ga.
Hon. John Erskine, Judge U. S. D. C., Ala. [illegible], Georgia.
Rev. I. J. Wood, Rome, Ga.
Rev. T. H. Murphy, Hogansville, Ga.
Hon. C. B. Wootten, Dawson, Ga.
Rev. B. L. Ross, M. D., Fort Valley, Ga.
Hon. R. A. Turnipseed, Fort Gaines, Ga.
Captain S. S. Dunlap, Macon, Ga.
G. S. Dasher, Conductor S. W. Railroad, Ga
Colonel B. A. Thornton, Columbus, Ga.
Hon. Wm. M. Tumlin, Cuthbert, Ga.
Colonel B. J. Smith, Cuthbert, Ga.
Rev. A. S. Worrell, Editor Baptist Sentinel and Pres. Lex. Female College, Ga.
Rev. Aug. Walsh, Conwayboro', S. C.
F. B. Moodie, General Agent Mississippi Valley Life Insurance Company, Louisville, Ky.
Hon. W. H. C. Davenport, Lone Star, Texas.
Hon. C. A. Stanton, Plano, Collins county, Texas.
Hon. Thomas Pullum, Union Springs, Ala.
Rev. Morgan Calloway, Pres. Meth. Female College, LaGrange, Ga.
J. J. Toon, Proprietor Franklin Steam Printing House, Atlanta, Ga.
Rev. D. Shaver, Editor Index and Baptist, Atlanta, Ga.
W. A. Hemphill & Co., Proprietors Atlanta Constitution.

Infirmary on the corner of Collin and Baker streets. Office at Infirmary.

Bills for professional services, cash or its equivalent.

Persons writing on business will please inclose postage stamp.

For circulars, apply to DR. W. A. HOOTEN, or REV. J. F. HOOTEN, Atlanta, Ga.

june19-d3m

BRICK FOR SALE.

THE undersigned has at their kiln near Conyers, 125,000 first-class Brick now ready for delivery, which they will sell at low rates. With a sufficient force of hands in the Yard to keep a constant supply. The Yard is conveniently located on the Georgia Railroad. Any order sent in for Brick will be promptly filled. A sample of our Brick can be seen at the store of Tommey & Stewart, Atlanta, Georgia; also, at J. J. Spencer's office, Railroad Agent, Covington, Georgia, in a few days.

WM. GALLAWAY, D. T. WHITE.

julyll-dtf

BUILDING PAPER.

This is a hard, compact paper, like an ordinary book-cover, and is saturated with tar and rosin on the outside of straw, which makes it very durable. It will also under shingles and floors, to keep out damp, cold and heat. It is also used on the inside, not saturated, instead of Plastering, and makes a warm and cheap wall. It costs only from $8 to $30 (according to size) to cover houses on the outside. ☞ Samples and descriptive circular sent free.

Address: W. F. FITCH, No. 9 North Street, Baltimore, General Agent for the Southeast.

aug3-dcc 3m

OLD CAROLINA BITTERS.

A DELIGHTFUL TONIC

We take great pleasure in offering the

Old Carolina Bitters

to the public. They are compounded with great care, and contain some of the best Tonics in the Pharmacopœia. As evidence of the superiority of our Bitters over all others, we have certificates from many of the leading physicians in our State, who highly endorse them in their practice.

THE OLD CAROLINA BITTERS

Will be found invaluable for Want of Appetite, General Debility, Chills and Fever and Dyspepsia.

We do not offer our Bitters as a cure for all diseases, but as an Aromatic Tonic, they have no equal.

For sale by all Druggists in Atlanta. Principal Depot, GOODRICH, WHITMAN & CO., Importers of Choice Liquors and Chemicals, Charleston, S. C.

THE MERCHANTS OF GEORGIA,

VISITING New York this season, I would respectfully ask to call at

DAY & HALSEY'S, 246 CANAL ST.,

Before buying their Hardware, and if those of my friends who buy on orders, will

SEND ME THEIR ORDERS,

As the above house, they shall be filled as carefully and as cheap as though they were present.

Address JNO. R. HART, Care Day & Halsey, jnly21-dlm 246 Canal street, New York.

Sam'l A. Echols'

Agricultural Warehouse AND SEED STORE.

BROAD STREET, (BY THE BRIDGE.)

CALL and examine, or send for illustrated catalogue and price list. Free.

ROBERT WOOD & CO., Philadelphia Ornamental

IRON WORKS,

GARDEN AND CEMETERY ADORNMENTS,

CAST, WROUGHT IRON AND WIRE RAILINGS,

FOUNTAINS, VASES, VERANDAS, Settees, Arbors, Chairs, Summer Houses.

IRON STAIRS,

Spiral and straight, in every variety of pattern. New and improved styles of Hay Racks, Mangers, Stable Fixtures, Stall Divisions, etc.

PATENT WIRE WORK,

Railings, Store Fronts, Door and Window Guards, Farm Fencing, etc.

BRONZE WORK.

Having fitted up our Foundry with special reference to the above class of work, we are now prepared to fill with promptness all orders for Bronze Castings of Statuary, colossal, heroic and life-size.

ORNAMENTAL IRON GOODS.

The largest assortment to be found in the United States, all of which are executed with the express view of pleasing the taste, while they combine all the requisites of beauty and substantial construction.

Purchasers may rely on having all articles carefully boxed and shipped to the place of destination.

Designs will be sent to those who wish to make a selection.

apr 5—dlm

TICKETS ONE DOLLAR!

LIST OF ARTICLES TO BE

RAFFLED FOR

—AT THE—

Grand Raffle and Sale

IN CALHOUN, GEORGIA,

OCTOBER 24th, 1870.

Every Ticket Guaranteed a Prize, no mistake, no humbug.

No Stockholder permitted to purchase or be interested in a Ticket.

1st Capital Prize—One plantation lying on Coosawattee river, well improved and in a high state of cultivation, valued at $6,000
2d Prize—One Lot Creek Bottom Land, lying on the Western and Atlantic Railroad, well timbered, valued at 3,000
3d Prize—One small River Farm, within one half mile of the Depot at Calhoun, valued at 2,000
4th Prize—One House and Lot in the town of Calhoun, on Railroad street, fronting Depot, eligibly located, valued at 2,000
5th Prize—One Livery and Sale Stable and Lot, new building put up upon the most modern improvements 2,000
6th Prize—One pair fine Livery and Sale young Mules, Carriage and Harness, all new 1,200
7th Prize—One Lot and Dwelling near Calhoun Hotel 1,000
8th Prize—One Business House an Lot on Railroad street 1,000
9th Prize—One Business House and Lot on Railroad street 1,200
10th Prize—One pair extra large, fine match Horses 600
11th Prize—One Dwelling, 5 rooms, and acre Lot, within 300 yards of the Courthouse, on Wall street 1,500
12th Prize—One large dwelling, two acre Lot, good well of water and all necessary outbuildings 2,000
13th Prize—One pair fine match Horses 500
14th Prize—One Lot and Stable, fronting Wall street 500
15th Prize—One House and Lot near the Academy 500
16th Prize—160 acres Land in Gilmer county 250
17th Prize—One Fine Buggy, Harness, etc. 350
18th Prize—One Fine Buggy, Harness, etc. 325
19th Prize—One Fine Buggy, Harness, etc. 300
20th Prize—One Fine Buggy, Harness, etc. 275
21st Prize—One new Iron-axle Wagon, Coach Harness, etc 275
22d Prize—One new Iron-axle Wagon, Coach Harness, etc 250

Also, 25,555 Prizes, consisting of all articles kept in a first-class store, such as Watches, Saddles, Boots, Hats, and all other articles too numerous to mention. Prizes valued at from $1 to $6,000.

There will be 26,975 Tickets issued and sold. Every Ticket will be duplicated, the purchaser holding one, the other to be filed in the office. On the day of the Raffle the 26,975 duplicate Tickets will be placed in a wheel, and the three first drawn out will be entitled to Raffle for the highest Prize, and the two remaining Tickets will be placed in wheel No. 2. Wheel No. 1 will again be turned and tickets drawn out, which will be entitled to Raffle for the 2d Prize, and the two remaining Tickets will also be placed in wheel No. 2; and so it will proceed until wheel No. 1 is emptied of all Tickets; then wheel No. 2 will be turned and drawn from the same as No. 1, and the remaining two Tickets, after each drawn, will be placed in wheel No. 1, and so continue to draw from wheel Nos. 1 and 2 until 25,975 Tickets are drawn; thereby giving each and every one a chance and prize.

The Raffle will be conducted with six dice, thrown from one box, at the same time. In the event there be a tie between the contestants, a throw from each will determine the fortunate one.

Refer to Hon. W. H. Dabney, Atlanta, Ga., Colonel R. M. Young, Calhoun, Ga.; H. C. Hunt, Clerk Superior Court; D